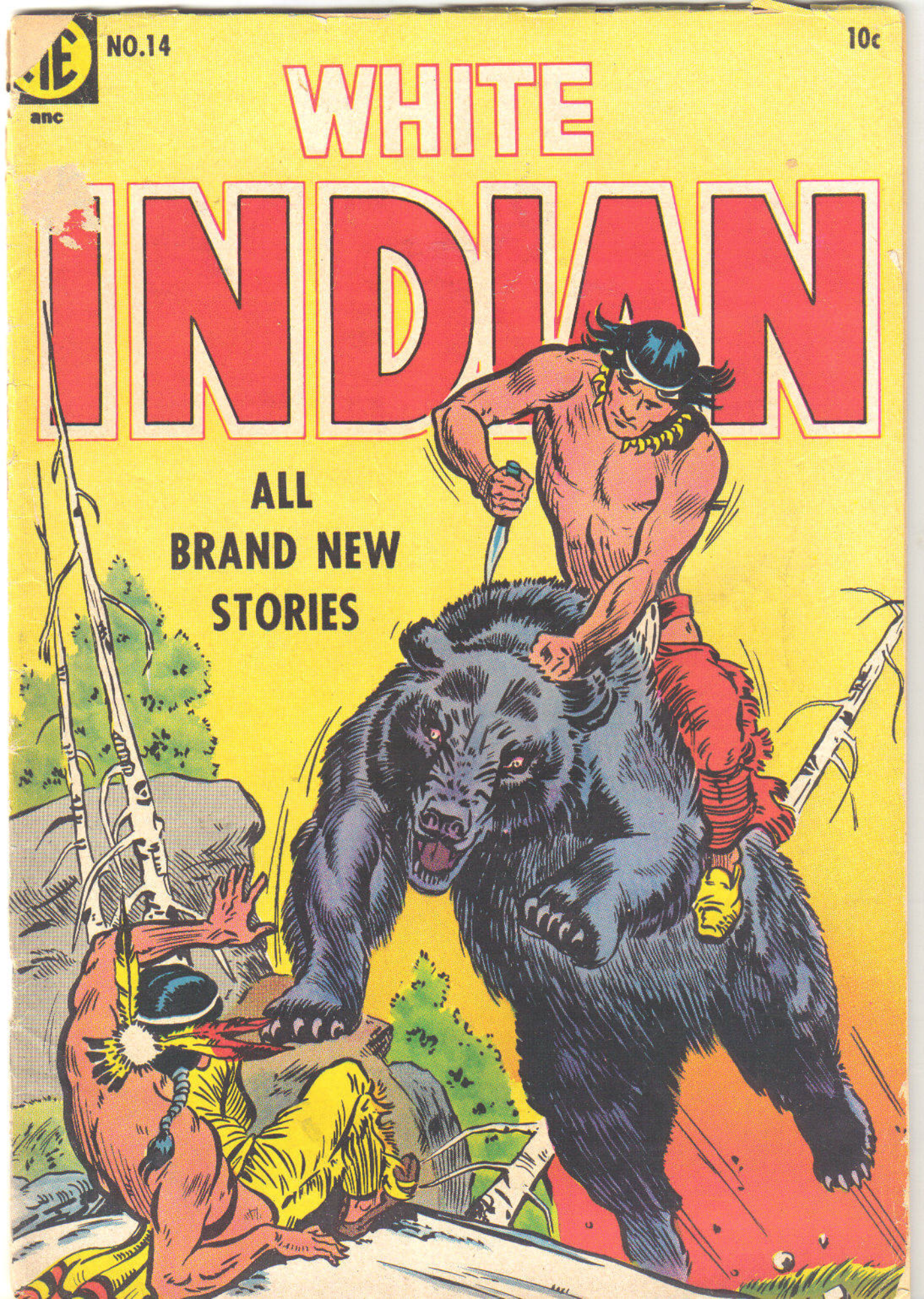
NO.14
10c
WHITE
INDIAN
ALL
BRAND NEW
STORIES

Supermouse
Startling Comics
Jetta
Mystery Comics
Fantastic Tales
Cosmo Cat
Startling Comics
Strange Mysteries
Daring Adventures
Startling Comics
Mystery Tales
Exciting Comics
Famous Funnies
Strange Worlds
Startling Comics
Jetta
Mystery Tales
Startling Comics
Barnyard Comics
Exciting Comics
Eerie
Exciting Comics
Casper Cat
Daring Adventures
WEBCOMIC UNIVERSE.COM

YOU CAN BE THE GHOST RIDER!

ONLY $1.00

AMAZE YOUR FRIENDS WITH THIS WEIRD SCARF THAT BECOMES A REAL GHOST RIDER MASK THAT GLOWS IN THE DARK!

A scarf ...with the name of THE GHOST RIDER bannered on it...and a SPOOKY white mask that becomes a GHOST RIDER SKULL when the mask is tied on...!

MAIL COUPON AND $1.00

COMPIX, Inc. Dept. W.I.14
10 Murray St. New York 7, N.Y

Name _____

Address _____

City _____ State _____

Send cash, check or money order

White Indian

"THE TORTURE STAKES"

DESPERATELY LAYING THE GROUNDWORK FOR BURGOYNE'S NORTHERN CAMPAIGN, THE BRITISH USED BRIBES AND WILD PROMISES TO ENLIST THE INDIAN TRIBES IN THEIR CAUSE! WHEN THE **ONEIDAS**... TRADITIONAL FRIENDS OF THE COLONISTS... HELD OUT, GUY FALK, ROYALIST AGENT, WAS DISPATCHED TO WIN THEM OVER! AND WHEN **DAN BRAND** AND **TIPI** CROSSED GUY FALK'S TRAIL, THEY SOON FOUND THEMSELVES ON **THE TORTURE STAKES!**

WHITE INDIAN No. 14 (A-1 No. 117). July-Sept. 1954. Published Quarterly by Magazine Enterprises, 11 Park Place, New York 7, N. Y. Entire contents copyrighted 1954 by Magazine Enterprises. Printed in U.S.A.

THERE!...THEY'RE YOURS! TUCK THEM INTO YOUR POUCH...THEY'LL JINGLE MERRILY AS YOU WALK. NOW REMEMBER...YOU'RE TO GET ONE OF YOUR TRIBESMEN TO THE FOREST CLEARING TONIGHT AS SOON AS THE MOON IS FULL...

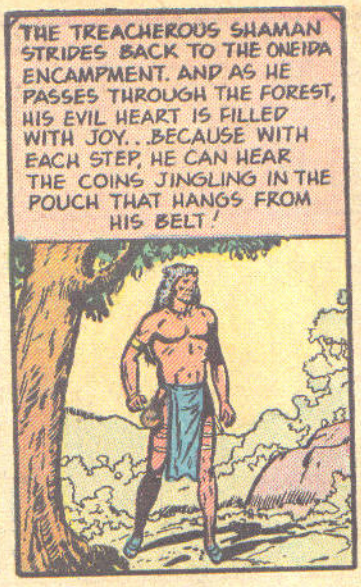
THE TREACHEROUS SHAMAN STRIDES BACK TO THE ONEIDA ENCAMPMENT. AND AS HE PASSES THROUGH THE FOREST, HIS EVIL HEART IS FILLED WITH JOY...BECAUSE WITH EACH STEP, HE CAN HEAR THE COINS JINGLING IN THE POUCH THAT HANGS FROM HIS BELT!

THAT NIGHT...
WHY HAVE YOU BROUGHT ME HERE, BLACK CLOUD?
LAME DOG...HOW MANY TIMES MUST I TELL YOU? THE HERBS FOR YOUR MOTHER WHO IS AILING.. THIS IS WHERE WE MUST LOOK FOR THEM!

WHY DO YOU LEAVE ME?
FOOL! WILL WE EVER FIND THE HERBS IF WE STAND SIDE BY SIDE, TALKING LIKE OLD SQUAWS?
GOOD WORK, BLACK CLOUD!

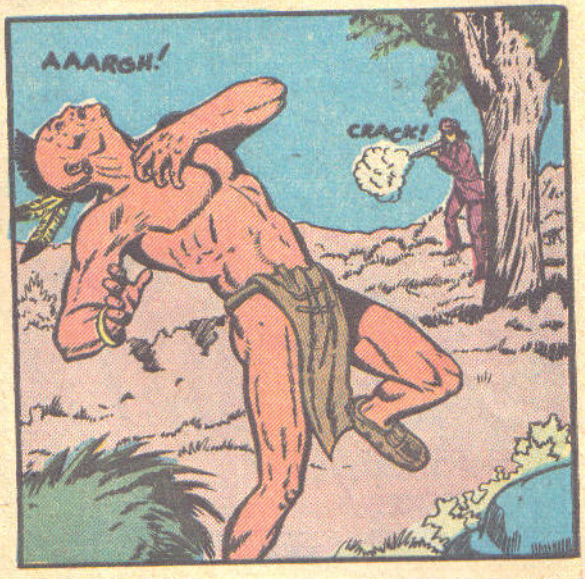
AAARGH!
CRACK!

IN THE MORNING...
OH GREAT CHIEF, A VISION CAME TO ME LAST NIGHT! A VISION WHO WHISPERED THAT ONE OF OUR BRAVES WOULD BE KILLED BY THE PATRIOTS!
THEN YOUR VISION WAS A FALSE VISION!

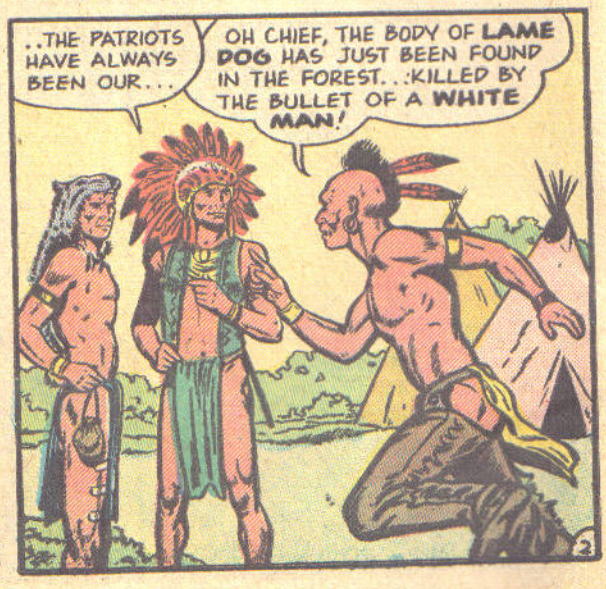
..THE PATRIOTS HAVE ALWAYS BEEN OUR...
OH CHIEF, THE BODY OF LAME DOG HAS JUST BEEN FOUND IN THE FOREST...KILLED BY THE BULLET OF A WHITE MAN!

SO THE VISION DID **NOT** SPEAK FALSELY! OH, BITTER IS MY HEART AGAINST THOSE WHO SAID THEY WERE OUR FRIENDS! THE BLOOD BEATS IN MY TEMPLES CRYING OUT FOR VENGEANCE! SO BE IT...THE FIRST PATRIOTS WE FIND, SHALL BE DRAGGED TO THE TORTURE STAKES!

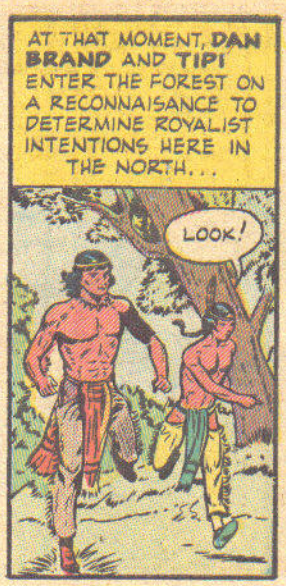
AT THAT MOMENT, **DAN BRAND** AND **TIPI** ENTER THE FOREST ON A RECONNAISANCE TO DETERMINE ROYALIST INTENTIONS HERE IN THE NORTH...
LOOK!

A BEAR CUB..HE MUST BE LOST...
CAREFUL, TIPI... IF THE MOTHER'S AROUND, IT MAY MEAN TROUBLE!

LOOK HOW HE SNUGGLES IN MY...**HEY!**
GRRRR!

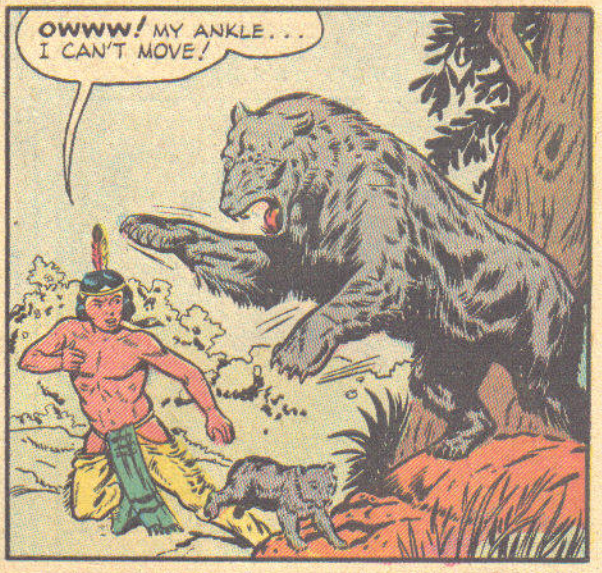
OWWW! MY ANKLE... I CAN'T MOVE!

NO, DAN...STAY BACK!

MY KNIFE! HAVE TO FIGHT BAREHANDED...

IF I COULD ONLY MOVE! DAN'S WEAKENING...

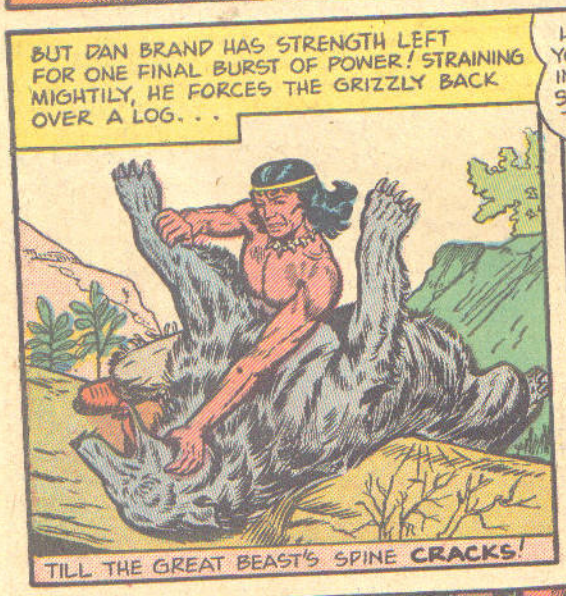
BUT DAN BRAND HAS STRENGTH LEFT FOR ONE FINAL BURST OF POWER! STRAINING MIGHTILY, HE FORCES THE GRIZZLY BACK OVER A LOG...
TILL THE GREAT BEAST'S SPINE CRACKS!

HMMM... YOUR ANKLES IN BAD SHAPE, TIPI.
BUT THAT GRIZZLY'S IN WORSE SHAPE, BROTHER!

HE IS DAN BRAND..ONE OF THE FIERCEST OF ALL WHITE PATRIOTS! OUR CHIEF WILL BE PLEASED WHEN WE DRAG HIM BACK TO THE TORTURE STAKE!

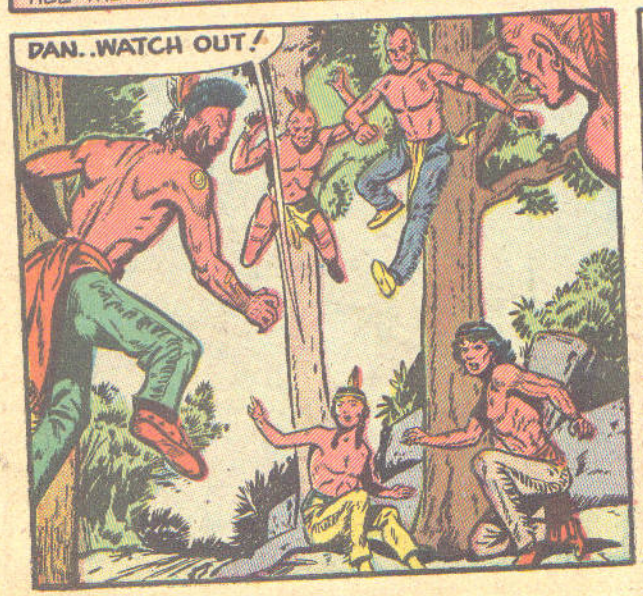
DAN..WATCH OUT!

A LIFE FOR A LIFE! A WHITE DOG KILLED OUR TRIBESMAN... AND NOW YOU WILL DIE!

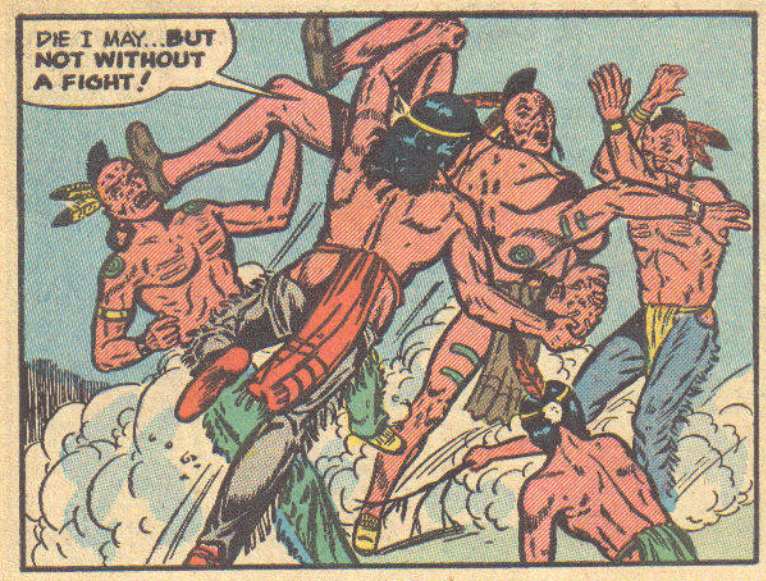
DIE I MAY...BUT NOT WITHOUT A FIGHT!

DAN...YOU'LL NEVER BE ABLE TO OUTRUN THEM IF YOU KEEP CARRYING ME! PUT ME DOWN, DAN! PUT ME DOWN!
NO, LITTLE BROTHER... NEVER!

TRAPPED!
IF NOT FOR ME, YOU COULD HAVE ESCAPED!

THUDDD
GNNNG!

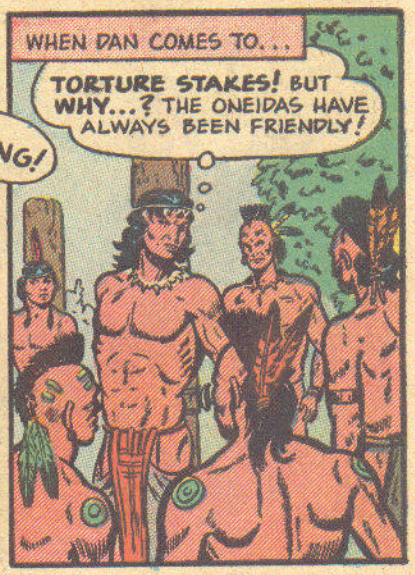
WHEN DAN COMES TO...
TORTURE STAKES! BUT WHY...? THE ONEIDAS HAVE ALWAYS BEEN FRIENDLY!

MY WORDS ARE FOR YOU, CHIEF! THE WHITE PATRIOTS HAVE ALWAYS BEEN YOUR FRIENDS! WE HAVE DONE YOU NO WRONG! THIS COUNTRY IS YOURS AND OURS TO SHARE! WE HAVE A COMMON ENEMY FROM ACROSS THE SEAS...
THE CHIEF IS TROUBLED BY THE WHITE MAN'S WORDS! I MUST START THE DEATH DANCE BEFORE HE HEARS TOO MANY!

CHIEF! CHIEF! HEAR MY WORDS!
BUT THE CHIEF TURNS SADLY AWAY. FOR ONCE THE DEATH DANCE HAS STARTED, THE TIME FOR WORDS IS PAST!

FAREWELL, BROTHER!
DON'T GIVE UP HOPE! I'LL THINK OF SOMETHING YET...I HAVE TO...

THE DEATH DANCE IS ALMOST AT AN END! LET US PREPARE THE BURNING BRANDS...

THAT JINGLING...IT'S COMING FROM THE SHAMAN'S POUCH! WHAT COULD IT BE...?

IF IT'S WHAT I THINK IT IS... WE MAY BE SAVED, AFTER ALL!

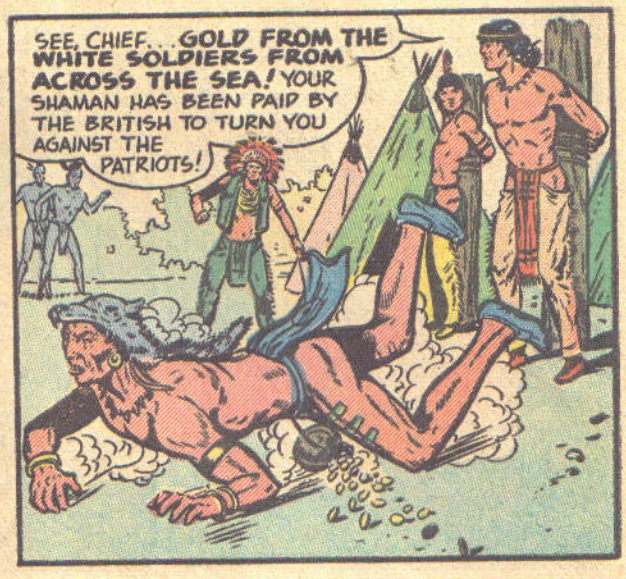
SEE, CHIEF...GOLD FROM THE WHITE SOLDIERS FROM ACROSS THE SEA! YOUR SHAMAN HAS BEEN PAID BY THE BRITISH TO TURN YOU AGAINST THE PATRIOTS!

HE LIES! I WILL SEAL HIS LYING MOUTH WITH MY WAR AXE!
STOP!

YOU SAY HE LIES..BUT WHERE THEN DID YOU FIND THE BRIGHT COINS? RELEASE THE WHITE MAN! LET HIM AND THE SHAMAN FIGHT WITH KNIVES! LET THE TRUTH BE PROCLAIMED BY THE BLOOD ON THE VICTOR'S BLADE!
I HAVE NOTHING TO FEAR! DAN BRAND IS BOUND TIGHTLY.. HE WILL BE STIFF— HIS LIMBS WILL BE HEAVY AND SLOW-MOVING...

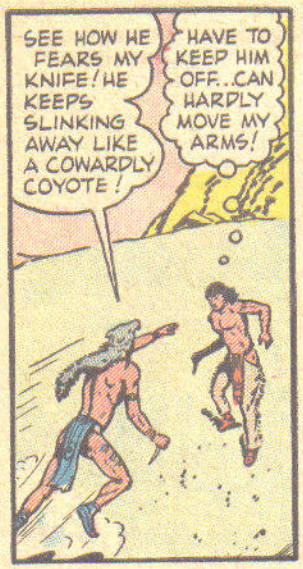
SEE HOW HE FEARS MY KNIFE! HE KEEPS SLINKING AWAY LIKE A COWARDLY COYOTE!
HAVE TO KEEP HIM OFF..CAN HARDLY MOVE MY ARMS!

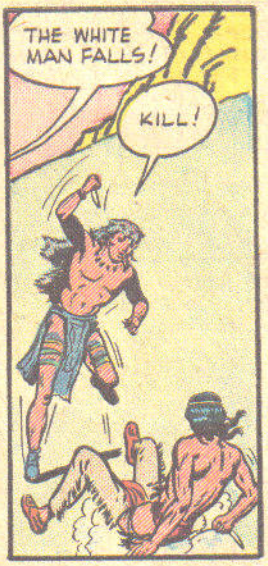
THE WHITE MAN FALLS!
KILL!

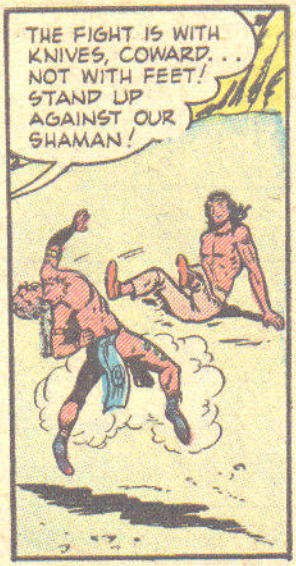
THE FIGHT IS WITH KNIVES, COWARD... NOT WITH FEET! STAND UP AGAINST OUR SHAMAN!

HE IS MOVING FASTER! I CANNOT ESCAPE HIM..HE KEEPS COMING TO ME!
NOW WHO'S SLINKING AWAY!

AT THAT MOMENT, IN A NEARBY TREE...
BLAST IT...MY WHOLE SCHEME'S BLOWING SKY-HIGH! BUT I CAN STILL STRIKE A BLOW FOR OUR CAUSE...BY SHOOTING DAN BRAND!

NO..(SOB)..I..I.. DO NOT WANT TO DIE!
MY KNIFE WILL NOT CLEAVE YOUR FLESH..LET YOUR OWN CHIEF DECIDE YOUR FATE!

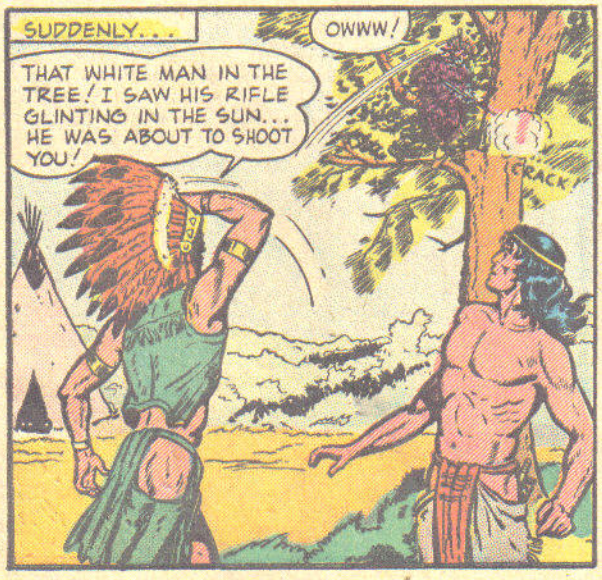
SUDDENLY...
THAT WHITE MAN IN THE TREE! I SAW HIS RIFLE GLINTING IN THE SUN... HE WAS ABOUT TO SHOOT YOU!
OWWW!
CRACK!

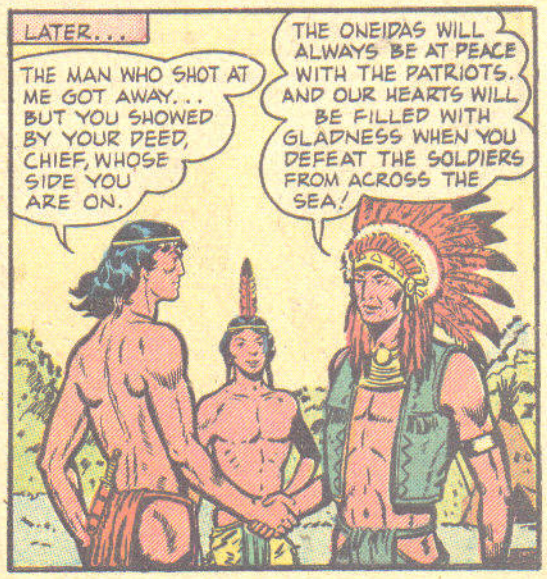
LATER...
THE MAN WHO SHOT AT ME GOT AWAY... BUT YOU SHOWED BY YOUR DEED, CHIEF, WHOSE SIDE YOU ARE ON.
THE ONEIDAS WILL ALWAYS BE AT PEACE WITH THE PATRIOTS. AND OUR HEARTS WILL BE FILLED WITH GLADNESS WHEN YOU DEFEAT THE SOLDIERS FROM ACROSS THE SEA!

White Indian

DEATH SAILED THE DELAWARE

THE RIVER WAS LESS THAN A THOUSAND FEET WIDE HERE -- BUT THERE WAS FREEZING WATER THAT NIGHT, AND JAGGED CAKES OF ICE, AND WIND-WHIPPED SLEET! THE RAGGED MEN HUDDLING FOR WARMTH IN THE OPEN DURHAM BOATS, LOOKED MORE LIKE SHEEP THAN SOLDIERS! WERE THEY ALL TO DIE AT TRENTON WHERE A FORE-WARNED HESSIAN FOE LAY IN WAITING --? GENERAL WASHINGTON COULD NOT HELP BUT WONDER THAT NIGHT IF "DEATH SAILED THE DELAWARE!"

DB-32
WI-14

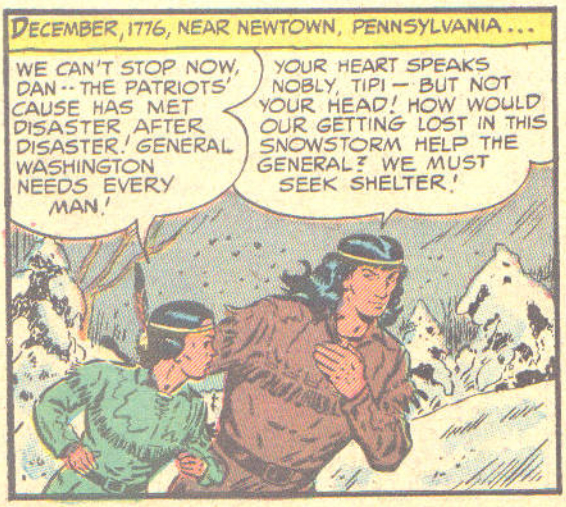

LOOK, DAN -- MUSKETS!
SHHHH -- I HEAR VOICES BELOW...

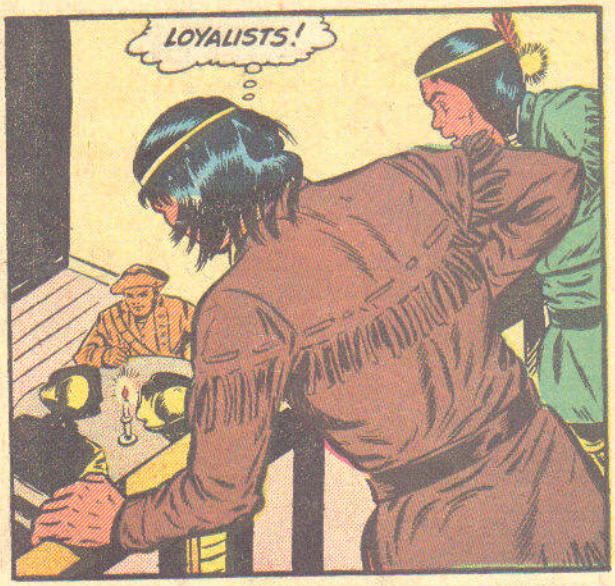
LOYALISTS!

WE'VE SCOURED THE COUNTRYSIDE -- THERE'S NOT A GERMAN-SPEAKING MAN TO BE FOUND!
THEN KEEP SEARCHING! THE REPORT MUST GO IN GERMAN -- COL. RALL UNDERSTANDS NOTHING ELSE!

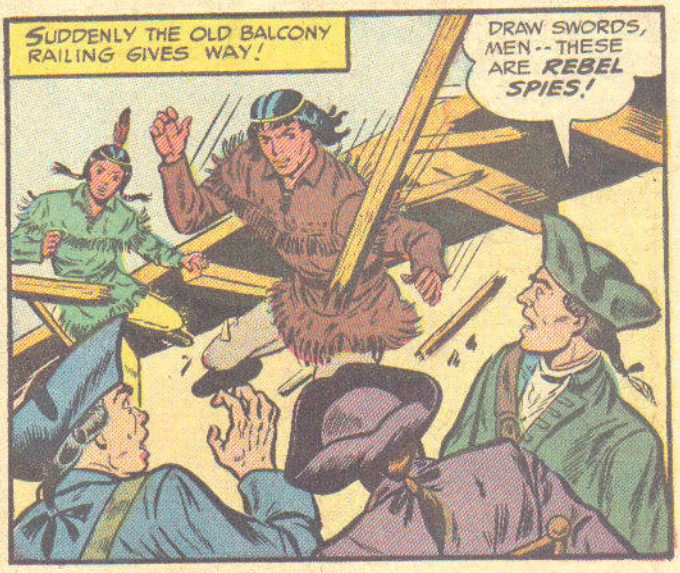
SUDDENLY THE OLD BALCONY RAILING GIVES WAY!
DRAW SWORDS, MEN -- THESE ARE REBEL SPIES!

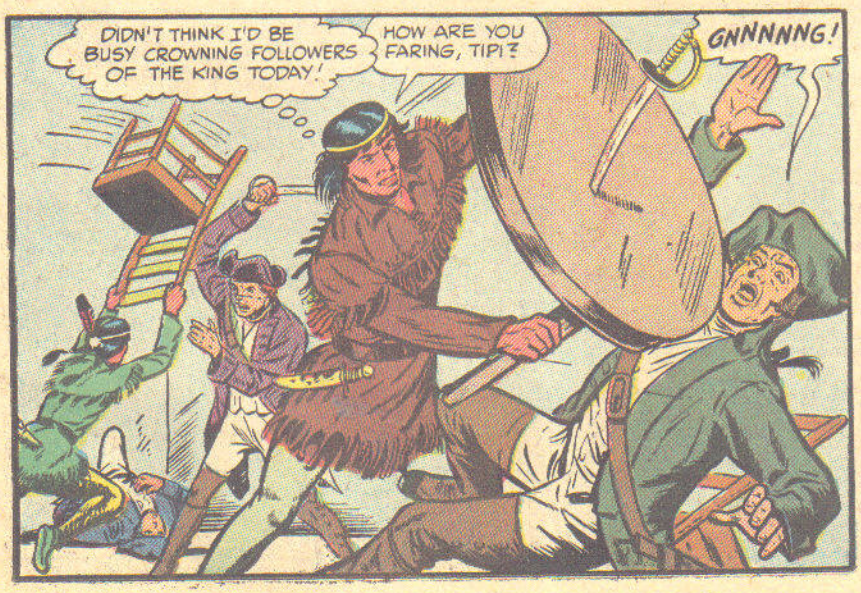
DIDN'T THINK I'D BE BUSY CROWNING FOLLOWERS OF THE KING TODAY!
HOW ARE YOU FARING, TIPI?
GNNNNNG!

FINE, DAN! DON'T EVEN FEEL COLD ANY MORE!

OOOFF!
HEY!

LUCKY I GLANCED OVER HERE JUST IN TIME. HA! LOOK AT THOSE TWO RUN!
DAN -- WHAT WAS THAT THEY WERE SAYING ABOUT SOMEONE WHO COULD SPEAK GERMAN... AND A COL. RALL?

I WISH I KNEW, TIPI WE'LL HAVE TO QUESTION THIS --
DAN! HIS HEAD HIT THE ANDIRON WHEN YOU TACKLED HIM -- HE'S DEAD!

LATER, AT NEWTOWN --
DAN BRAND! IT'S GOOD TO SEE YOU! CAN'T STOP TO TALK NOW -- HAVE TO ALERT MY TROOPS FOR A MOVE! YOU'LL FIND GENERAL WASHINGTON'S HEADQUARTERS RIGHT DOWN THE ROAD.
WHAT SORT OF MOVE COULD THE GENERAL BE PLANNING IN THE DEAD OF WINTER?

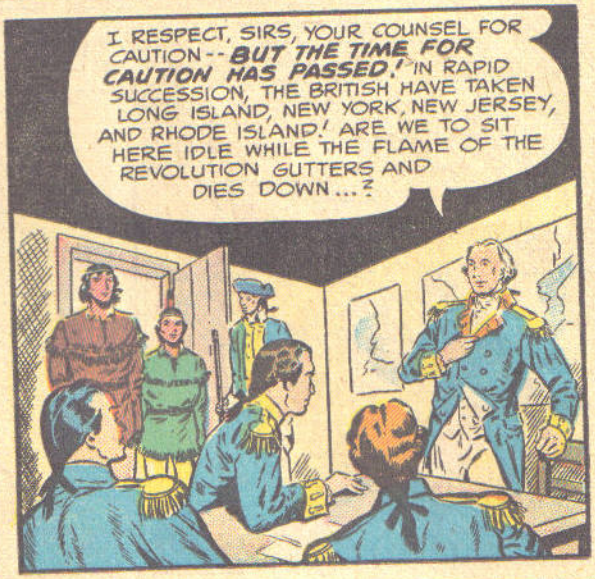
I RESPECT, SIRS, YOUR COUNSEL FOR CAUTION -- BUT THE TIME FOR CAUTION HAS PASSED! IN RAPID SUCCESSION, THE BRITISH HAVE TAKEN LONG ISLAND, NEW YORK, NEW JERSEY, AND RHODE ISLAND! ARE WE TO SIT HERE IDLE WHILE THE FLAME OF THE REVOLUTION GUTTERS AND DIES DOWN...?

THERE ACROSS THE DELAWARE LIES TRENTON, GARRISONED BY THE HESSIANS UNDER COL. RALL! WE SHALL MARCH TO McCONKEY'S FERRY, CROSS THERE, AND THEN IN THE DEAD OF NIGHT, MARCH BACK ON THE JERSEY SIDE AND ATTACK TRENTON!
DELAWARE RIVER
NEWTOWN
McCONKE FERRY
TRENTON
VALLEY FORGE

AT THAT MOMENT, AT A PATRIOT OUTPOST --
THERE'S OUR MAN! THAT YOUNG SENTRY SPEAKS GERMAN! I'LL DIVERT HIM WHILE YOU DO THE REST FROM BEHIND...

SOLDIER -- WHICH WAY TO HEAD-QUARTERS?
WHO ARE YOU?! WHERE'S YOUR-- AAAARGH!

LATER
ONE OF OUR SENTRIES IS REPORTED MISSING, SIR -- HANS MUELLER -- A GERMAN-SPEAKING LAD!
THE MEN ARE LOW IN SPIRIT -- MORE KEEP DESERTING EVERY DAY...

THOSE LOYALISTS AT THE INN... THEY SAID THEY NEEDED SOMEONE WHO SPOKE GERMAN SO COL. RALL COULD UNDERSTAND. THEIR REPORT! AND COL. RALL IS IN COMMAND AT TRENTON -- WHERE GENERAL WASHINGTON PLANS HIS SURPRISE ATTACK!

COME, TIPI -- WE HAVE WORK TO DO!

WHY DID DAN BRAND LEAVE SO SUDDENLY? I WANTED TO ASSIGN ONE OF THE ASSAULT BOATS TO HIM.
DAN MUST HAVE HAD A GOOD REASON, SIR. NO ONE HAS OUR CAUSE MORE AT HEART!

BACK AT THE INN --
OWWWWW! MY ARM -- YOU'RE... (GROAN)... BREAKING IT!
WE'LL KEEP TWISTING, HANS MUELLER, TILL YOU DO AS WE COMMAND!

ALL RIGHT -- G-GIVE ME... (SOB)... THE QUILL!
GOOD! NOW HERE'S THE REPORT TO COL. RALL THAT YOU'RE TO TRANSLATE INTO GERMAN! AND DON'T TRY TO FOOL US -- BECAUSE WE SHALL HOLD YOU HERE TILL THE REPORT IS RECEIPTED FOR!

THROW DOWN THE QUILL, HANS! COL. RALL MUST NOT BE FOREWARNED!
QUICK--UP FROM THE CELLAR! PATRIOTS ARE ATTACKING US!
CRASH!

DAN, TIPI, AND HANS FIGHT VALIANTLY--BUT THIS TIME...
OWWW!
GAWNNG!
OOOOF!

THEY ARE HOPELESSLY OUTNUMBERED!
ANY MORE OF THEM OUTSIDE?
NO--THEY CAME ALONE!
THEN THEY'LL DIE ALONE! TIE THOSE TWO TO CHAIRS--MAKE CERTAIN THEY CANNOT CRY OUT!

AND NOW OUR YOUNG FRIEND WILL TAKE THE QUILL AGAIN!

IF ONLY WE COULD CALL OUT TO HIM! THEY'VE TORTURED HIM SO--THE POOR LAD'S IN A DAZE! HE DOESN'T REALIZE THE AWFUL CONSEQUENCES OF WHAT HE'S DOING!
ONCE COL. RALL IS WARNED, GENERAL WASHINGTON AND HIS ARMY WILL MARCH INTO A DEATH TRAP AT TRENTON!

WE ARE READY TO START NOW--ARE WE NOT, MY YOUNG FRIEND?
Y-YES... I GUESS SO...

SUDDENLY-- THERE IS NO TIME! EVEN NOW THE PATRIOTS ARE AT McCONKEY'S FERRY! THE FIRST ELEMENTS HAVE ALREADY CROSSED THE DELAWARE!

THEN WE'LL SEND THE REPORT IN ENGLISH! THE PATRIOTS ARE ATTEMPTING A FLANKING MOVEMENT--THEY'RE CROSSING THE RIVER FAR TO THE NORTH! YOU CROSS OVER RIGHT HERE AT BEATTY'S FERRY-- AND YOU'LL HAVE NO TROUBLE BEATING THEM TO TRENTON!
DELAWARE R.
BEATTY FERRY
TRENTON

SO A LOYALIST AGENT SETS OUT IN A SMALL BOAT...

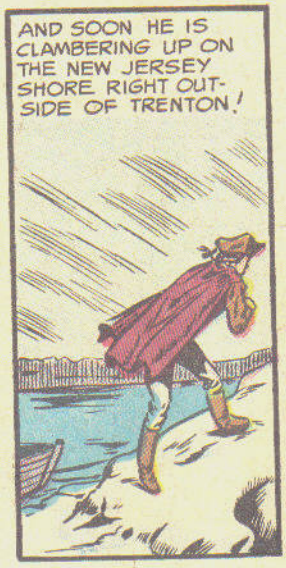
AND SOON HE IS CLAMBERING UP ON THE NEW JERSEY SHORE RIGHT OUTSIDE OF TRENTON!

HALT! URGENT MESSAGE FOR COL. RALL... MAKE CERTAIN IT GETS TO HIM AT ONCE!

AND THE MESSAGE IS DELIVERED IN AMPLE TIME TO PREPARE A FATAL AMBUSH!
TANNENBAUM, O TANNENBAUM--
WAS IST DAS?

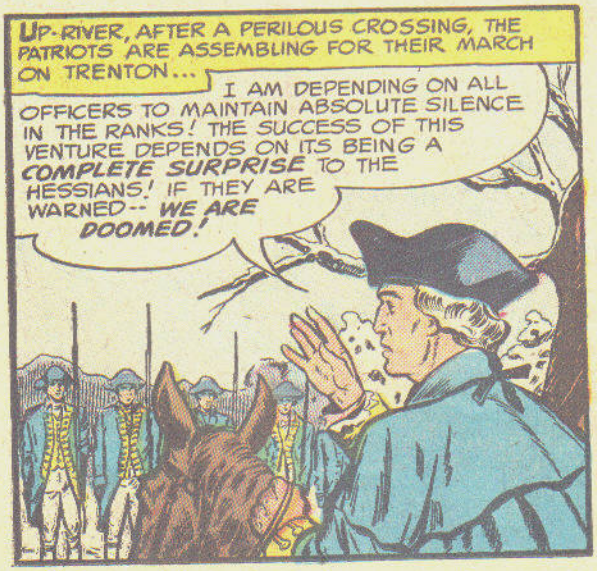
UP-RIVER, AFTER A PERILOUS CROSSING, THE PATRIOTS ARE ASSEMBLING FOR THEIR MARCH ON TRENTON...
I AM DEPENDING ON ALL OFFICERS TO MAINTAIN ABSOLUTE SILENCE IN THE RANKS! THE SUCCESS OF THIS VENTURE DEPENDS ON ITS BEING A COMPLETE SURPRISE TO THE HESSIANS! IF THEY ARE WARNED-- WE ARE DOOMED!

MEANWHILE, ON THE OTHER SIDE OF THE DELAWARE--
THE LOYALISTS FIRED THE INN BEFORE THEY LEFT! THEY MEAN TO LEAVE NO EVIDENCE OF THEIR PERFIDY!

WE MUST MAKE SOME MOVE -- WE CAN'T JUST SIT HERE AND LET THE FLAMES COME TO US! THAT WALL IS ABOUT TO COLLAPSE -- IT'S OUR ONLY CHANCE!
DAN'S RISING -- I WILL TOO!
THEY'RE MOTIONING FOR ME TO FOLLOW!

OUR CLOTHES ARE AFIRE!

I KNEW THIS STREAM WAS JUST OUTSIDE! THE WATER'S DOUSED THE FLAMES -- AND THE FORCE OF THE DIVE HAS BURST OUR BONDS!
INN

DAWN IS DIMLY STREAMING THE SKY AS THE THREE PATRIOTS CROSS THE DELAWARE IN A DESPERATE ATTEMPT TO STOP WASHINGTON FROM ENTERING TRENTON!
THINK WE'LL MAKE IT, DAN?
WE HAVE TO! HE MUST BE WARNED!

CANNONS! THEY'VE FALLEN INTO THE TRAP!
TOO LATE! WE... (GROAN) CAME TOO LATE!
THEN LET US JOIN OUR COMRADES AND DIE WITH THEM!
BARROOMMM

BUT WHEN THEY NEAR TRENTON --
THE HESSIANS ARE SURRENDERING!
HOORAY!

LATER --
WE WON, DAN! THIS IS THE VICTORY I WAS PRAYING FOR! AT LAST WE'VE TURNED THE TIDE!
BUT I DON'T UNDERSTAND -- WHY WEREN'T THE HESSIANS PREPARED? I KNOW FOR CERTAIN THAT AN ADVANCE REPORT OF THE ATTACK WAS DELIVERED TO COL. RALL HOURS AGO.
BUT THE REPORT WAS IN ENGLISH -- AND COL. RALL WAS SO FULL OF CHRISTMAS SPIRITS, HE NEVER BOTHERED TO HAVE IT TRANSLATED! IF THAT REPORT HAD BEEN IN GERMAN, WE WOULD HAVE ALL BEEN SLAUGHTERED...
The End

The amazing "Flying Stick" was originally made by the Wild Savages of Australia. They used it as a weapon against their natural enemies and to hunt and kill birds and animals. They discovered the secret of shaping and throwing the BOOMERANG so that it would always fly to the place they aimed at and then come back to them!

NOW—YOU CAN LEARN THIS ANCIENT SECRET

One of the oldest sports in the world, this is the modern style of the age-old weapon of the Australian Savages. It flies on the same principle as a modern airplane. With this wonderful BOOMERANG, you can find out how the Wild Men did this trick. We can tell you this much now—part of the secret is in the wrist!

When you throw the BOOMERANG, it spins out and away in a big circle. It's Amazing! No matter how far or how high or how hard you throw it—it always comes back! Try it in your own backyard or when you go hunting. A little practice gives deadly accuracy.

WONDERFUL FOR HUNTING, TARGET PRACTICE

Almost any object, a rabbit hiding behind a stump or a bird on the wing, is a mark for the flying stick. Or, try hitting a balloon floating in the air. If you miss, the BOOMERANG comes back to you like a trained eagle, ready for another flight. Fine as a shotgun target and a new way of teaching your dog to "fetch" Comes with Full Instructions.

CHAMPION SALES, 400 Madison Ave., New York 17, N. Y.

DELUXE MODEL BOOMERANG $2.49

Flight-tested—Larger, Stronger, more Accurate. 17-inch wing spread — flies a 225-ft arc. Carved from special Waterproof Laminated wood — finished in brilliant Jewel colors.

$1.00

MAIL THIS COUPON

CHAMPION SALES, Dept. MG-BM
400 Madison Ave., New York 17, N. Y.

I ENCLOSE $1.00. Send me the BOOMERANG I have checked below. If not COMPLETELY SATISFIED, I may return in 3 days for full price refund.

☐ Australian Mystery BOOMERANG — $1.00

☐ De Luxe Model BOOMERANG — $2.49. I will pay the balance of $1.49 plus postage on delivery. (SAVE POSTAGE: Enclose $2.50 with this coupon and we pay all postage. Same MONEY-BACK GUARANTEE.)

(PLEASE PRINT)

NAME _____

ADDRESS _____

TOWN _____ STATE _____

White Indian

THE SNARING OF THE FOX

A CALLOUSED HAND CLAPS DOWN ON THE MOUTH OF A STARTLED SENTRY...SHADOWY FIGURES CREEP STEALTHILY FORWARD...AND THEN A SUDDEN FUSILLADE TELLS THE BRITISH DETACHMENT THAT THE LOCATION OF THEIR SUPPLY DEPOT IS NO LONGER A SECRET..AND THAT NO BRITISH SECRET WILL BE SAFE UNTIL **THE SNARING OF THE FOX!**

BUT GEN. HOWE, I...
QUIET! I'M SICK OF EXCUSES! SICK OF PROMISES TOO! EITHER DELIVER THE REBEL SPY CALLED THE FOX TO ME INSIDE OF A WEEK...

...OR PREPARE TO RETURN TO ENGLAND TO FACE HIS MAJESTY'S WAR COMMISSION ON CHARGES OF NEGLECT OF DUTY! DO I MAKE MYSELF CLEAR, COL. CHESTER?
Y-YES, SIR!

LATER...
EASY FOR THE GENERAL TO FLING ORDERS ABOUT...I SAY. JETHROE TURNER! JUST THE MAN I WANT TO SEE! TELL ME QUICKLY! DO YOU BRING NEWS OF THE FOX?

NOTHING YET, SIR. THIS LINDA LA BLANCHE IS TOO...
I'LL KILL YOU IF YOU CONTINUE FAILING ME, TURNER..DO YOU HEAR? YOU VOLUNTEERED TO SPY ON YOUR COUNTRYMEN! YOU PROMISED YOU'D DELIVER THE FOX!

THERE! THAT'S FOR ALL YOUR WHINING EXCUSES! DO YOU KNOW THAT WHILE YOU'VE BEEN DAWDLING, ANOTHER SECRET DEPOT HAS BEEN RAIDED...THAT THE GENERAL HAS THREATENED TO SEND ME BACK TO ENGLAND IN DISGRACE?

LET ME THINK! THERE MUST BE A WAY TO SNARE THE FOX! THERE MUST BE... OF COURSE! WHY DIDN'T I THINK OF IT BEFORE? I SUSPECT LINDA LA BLANCHE OF BEING THE FOX...CORRECT? SO, WITH SEEMING INADVERTANCE, I SHALL REVEAL TO HER THE LOCATION OF ANOTHER SECRET DEPOT!
YOU..SHOULDN'T.. HAVE..HIT ME.. COL. CHESTER!

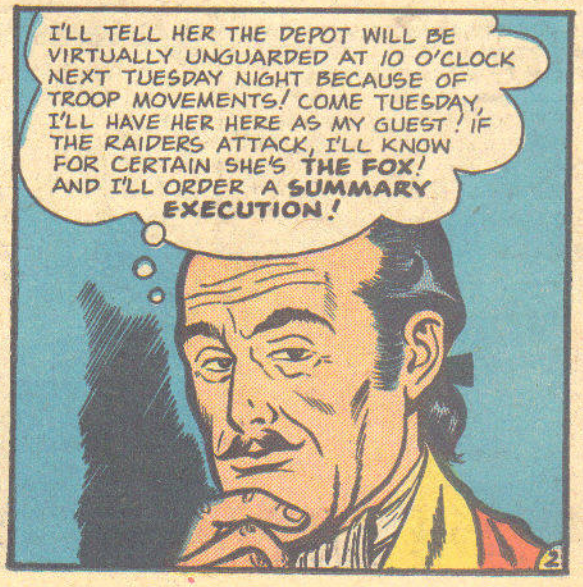
I'LL TELL HER THE DEPOT WILL BE VIRTUALLY UNGUARDED AT 10 O'CLOCK NEXT TUESDAY NIGHT BECAUSE OF TROOP MOVEMENTS! COME TUESDAY, I'LL HAVE HER HERE AS MY GUEST! IF THE RAIDERS ATTACK, I'LL KNOW FOR CERTAIN SHE'S THE FOX! AND I'LL ORDER A SUMMARY EXECUTION!

IT'S A PERFECT PLAN..PERFECT! SEE..I'LL HAVE A DETACHMENT HIDDEN HERE IN THE FARMHOUSE NORTH OF THE DEPOT, DIRECTLY IN THE PATH OF THE RAIDER'S ATTACK ROUTE! SO AT ONE FELL SWOOP, **WE'LL SNARE THE FOX AND WIPE OUT THE RAIDERS TOO!**
THE COLONEL IS VERY CLEVER..

THE COLONEL WON'T BE NEEDING MY SERVICES ANYMORE...
I SHOULD NOT HAVE STRUCK HIM! HE'S SEETHING WITH ANGER! HE KNOWS THE DETAIL OF MY PLAN..HE'LL BEAR WATCHING!

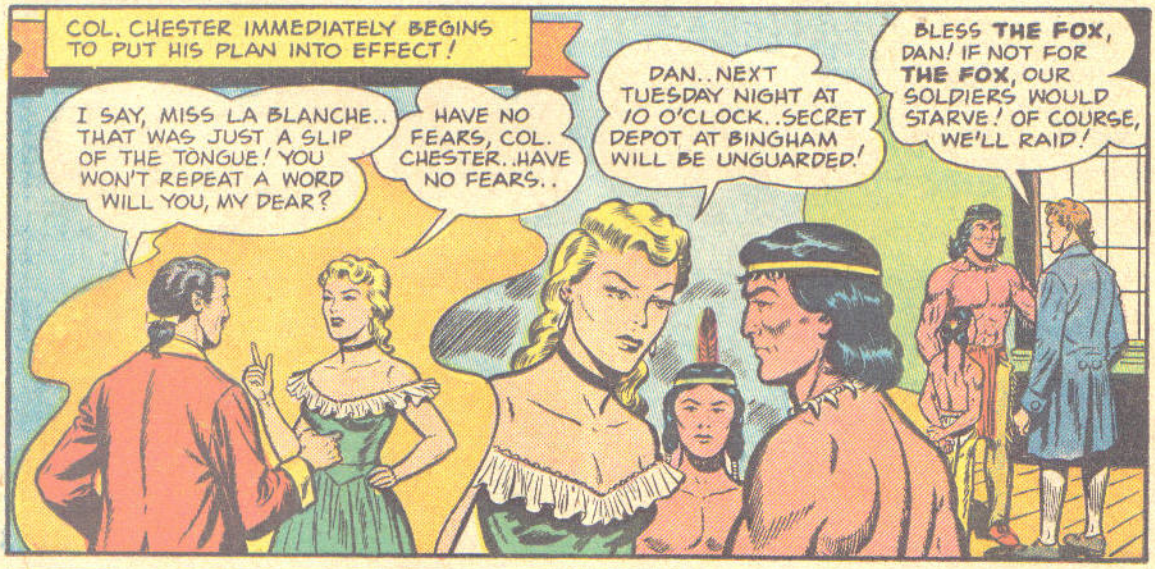
COL. CHESTER IMMEDIATELY BEGINS TO PUT HIS PLAN INTO EFFECT!
I SAY, MISS LA BLANCHE.. THAT WAS JUST A SLIP OF THE TONGUE! YOU WON'T REPEAT A WORD WILL YOU, MY DEAR?
HAVE NO FEARS, COL. CHESTER..HAVE NO FEARS..
DAN..NEXT TUESDAY NIGHT AT 10 O'CLOCK..SECRET DEPOT AT BINGHAM WILL BE UNGUARDED!
BLESS **THE FOX**, DAN! IF NOT FOR **THE FOX**, OUR SOLDIERS WOULD STARVE! OF COURSE, WE'LL RAID!

IT IS TUESDAY NIGHT NOW...
WE'LL APPROACH BY THIS ROAD THAT GOES BY THE FARMHOUSE NORTH OF THE DEPOT..
MOUNT UP!

AT THAT MOMENT...
COL. CHESTER WILL RUE THE DAY HE STRUCK ME! I'LL STOP THE RAIDERS WHEN THEY RIDE BY, AND INFORM THEM OF THE TRAP!

THE COLONEL WAS RIGHT.. TURNER MEANS TO BETRAY US TO THE REBELS! **TURNER MUST DIE!**

WH..WHO ARE YOU..?
I'VE BEEN FOLLOWING YOU EVER SINCE YOU LEFT THE COLONEL'S OFFICE, JETHROE TURNER! BUT I, NEED FOLLOW YOU NO LONGER!

NOW BACK TO THE DEPOT. THE DETACHMENT THERE WILL HAVE USE FOR ANOTHER MAN IN THE EVENT THE RAIDERS COME!

MEANWHILE IN PHILADELPHIA..
AH, MISS LA BLANCHE.. I AM DEEPLY HONORED BY YOUR PRESENCE!
NO LESS THAN I BY YOUR INVITATION, COLONEL.

NOW THAT YOU'RE COMFORTABLY SEATED. .TELL ME, MY DEAR, ARE YOU THE FOX?
HE MUST BE MAD TO THINK I'D CONFESS SO EASILY.. KNOWING IT WOULD MEAN MY DEATH!
FOX? I DO NOT UNDERSTAND. IS THIS A BRITISH PARLOR GAME.?

CALL IT THAT IF YOU WILL. BUT THE FACT REMAINS THAT IF THE DEPOT AT BINGHAM IS RAIDED TONIGHT, I SHALL KNOW FOR CERTAIN THAT YOU ARE THE FOX.. AND YOU WILL DIE!

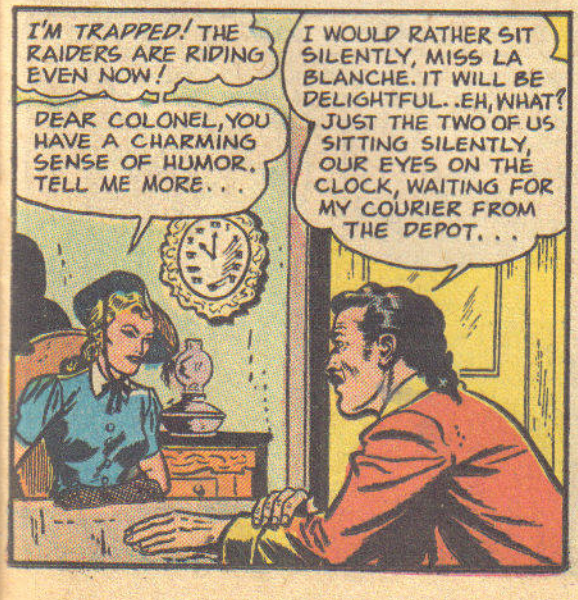
I'M TRAPPED! THE RAIDERS ARE RIDING EVEN NOW!
DEAR COLONEL, YOU HAVE A CHARMING SENSE OF HUMOR. TELL ME MORE...
I WOULD RATHER SIT SILENTLY, MISS LA BLANCHE. IT WILL BE DELIGHTFUL..EH, WHAT? JUST THE TWO OF US SITTING SILENTLY, OUR EYES ON THE CLOCK, WAITING FOR MY COURIER FROM THE DEPOT...

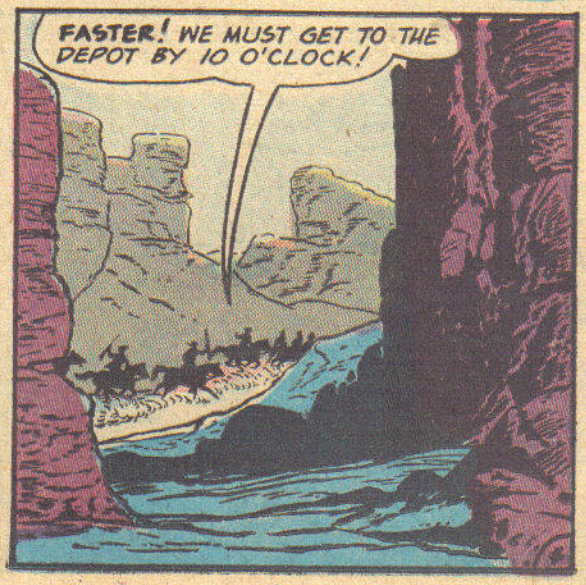
FASTER! WE MUST GET TO THE DEPOT BY 10 O'CLOCK!

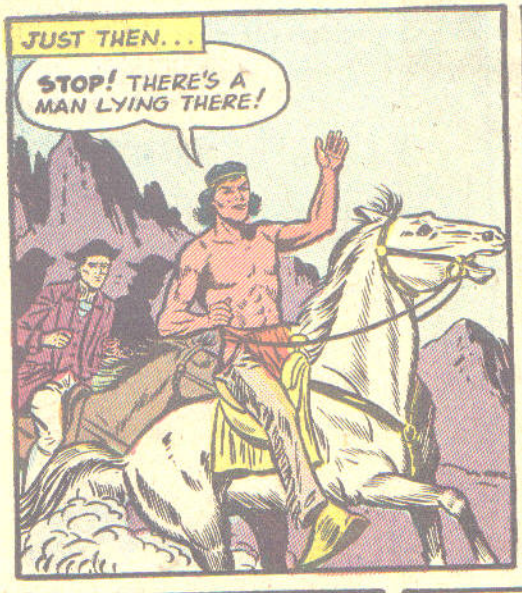
JUST THEN...
STOP! THERE'S A MAN LYING THERE!

DEAD!
THIS DIARY WAS IN HIS POCKET. HUH! HE WAS ONE OF COL. CHESTER'S SPIES..AND FROM WHAT HE HAS WRITTEN HERE, WE WERE RIDING DIRECTLY INTO A TRAP!
HMMM..AND LINDA'S AT COL. CHESTER'S TONIGHT..

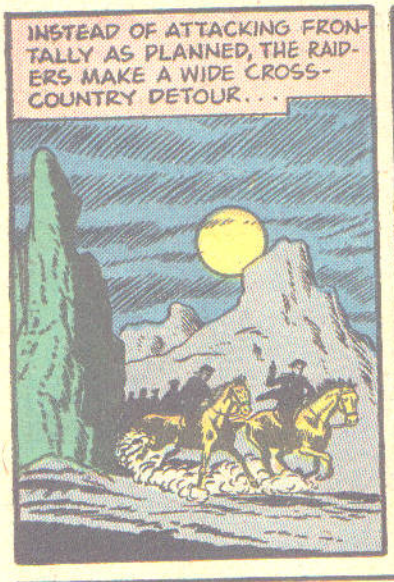
INSTEAD OF ATTACKING FRONTALLY AS PLANNED, THE RAIDERS MAKE A WIDE CROSS-COUNTRY DETOUR...

THERE'S THE FARMHOUSE WHERE THE BRITISH ARE HIDDEN
WE CAN ATTACK FROM HERE.. THEY'RE EXPECTING US TO COME FROM THE NORTH..

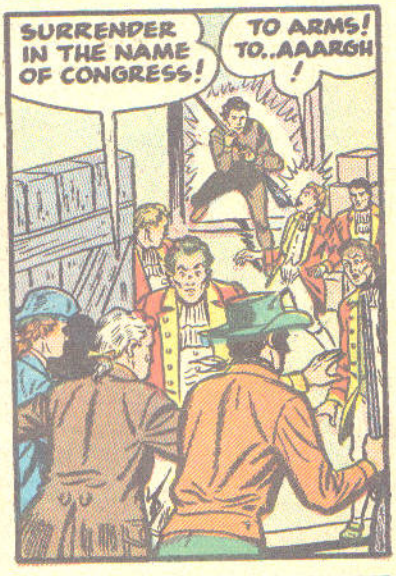
SURRENDER IN THE NAME OF CONGRESS!
TO ARMS! TO..AAARGH!

THE FOX HAS DIRECTED US WELL AGAIN! NOW IF ONLY WE COULD BE CERTAIN THAT COL. CHESTER'S COURIER HAS NOT ESCAPED TO INFORM HIM OF THE RAID...

AT THAT MOMENT...
SPECIAL COURIER FOR COLONEL CHESTER!
HE'S EXPECTING YOU. YOU'LL FIND HIM INSIDE, SITTING WITH A LADY!

COL. CHESTER..THE DEPOT WAS ATTACKED!
SO!

PROOF POSITIVE AT LAST! YOU ARE THE FOX!

HANDS OFF HER, COLONEL!
I SAY..!

DAN BRAND!
WE LEARNED OF THE TRAP, LINDA...BUT OUR SOLDIERS NEEDED SUPPLIES TOO DESPERATELY FOR THE RAIDERS NOT TO GO ON! BUT I CAME HERE TO...
TO DIE!

NOT SO SOON...
HEY! THE RUG'S SLIPPING ON THE WAXY FLOOR!

THE FOX AND DAN BRAND.. BOTH KILLED THE SAME NIGHT! GEN. HOWE WILL PROMOTE ME FOR THIS!

COLONEL, DID YOU... AIEEEE! GUARDS! GUARDS!
AAARGH!

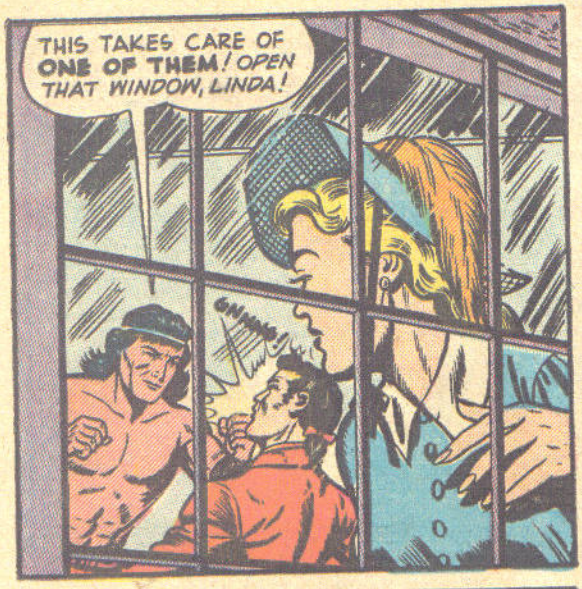

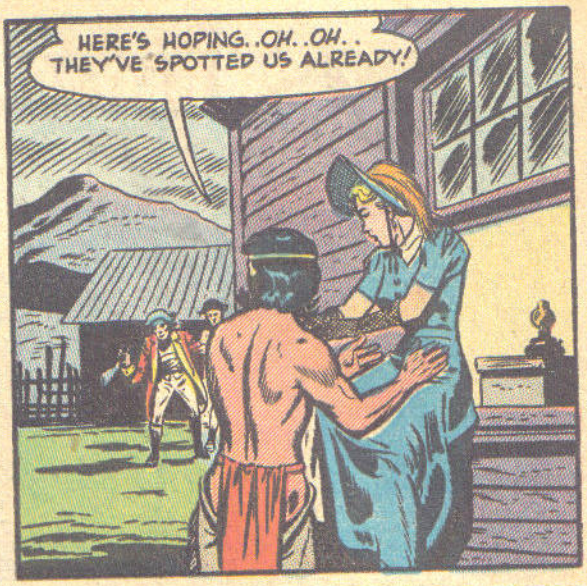

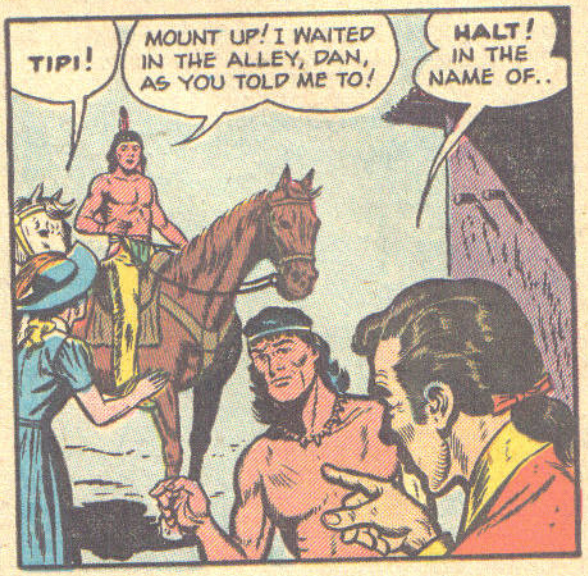

THE VALIANT THREE ESCAPE.. LEAVING BEHIND THEM COL. CHESTER, THE BRITISH CHIEF OF COUNTER-INTELLIGENCE..

REVERSIBLE AUTO SEAT COVERS

MADE OF FLEXTON — SERVICE GAUGE PLASTIC

Colorful SNAKE AND ZEBRA DESIGN

LEOPARD-COWHIDE DESIGN.

• Waterproof. Easy to attach to seats for good fit. Roomy and neat. Elastic shirring and reinforced overlap side grips insure over-all seat coverage. Will dress up your car's interior and give protection to seat upholstery. Whisk off mud, oil, sand, grime with a damp rag for bright as new appearance. Sewn with nylon thread for long wear and durability.

ORDER FROM MANUFACTURER AND SAVE!

Choice of split or front seat styles only **$2.98** each. Complete set for Front & Rear only **$5.00.** Specify make of car and seat style with each order. Save Money and buy a set today.

STYLE #400

Snake-Zebra Design—Printed Plastic can be used on either side. Gives snappy distinctive dress up appearance. Front or Rear Seat only **$2.98**

STYLE #500

Leopard Cowhide design on Printed Flexton Plastic. Leopard on one side, Cowhide on the other. Either side gives beauty to your car's seats. Never gets dirty for it cleans with a whisk of a damp cloth. Front or Rear. **$2.98**

RUSH ORDER TODAY!

5 day Money Back Guarantee!

TERRACE SALES Dept. TS-511
EAST ROCKAWAY NEW YORK

Please send me seat covers I have marked. I can try for 10 days and return for refund of purchase price if I am not satisfied.

- ☐ Zebra-Snake Design, Reversible
- ☐ Leopard Cowhide Design, Reversible
- ☐ Split Seat $2.98 ☐ Solid Seat $2.98
- ☐ Set (Front & Rear) $5.00
- ☐ I enclose payment ☐ Send C.O.D.

Name _____

Address _____

City _____ Zone _____ State _____

LOOK HERE! for BIG MONEY MAKING OPPORTUNITIES for MONEY-SAVING OFFERS and SERVICES

STAMPS

COLOSSAL STAMP ZOO FREE—Jungle Beasts, Wildlife, fifteen different including Rhinoceros, Snake, Tiger, Elephant, Zabu, Koalabear, Kookabura, Extraordinary accompanying approvals. Send 10c for handling. Niagara Stamp Co., Niagara-on-the-Lake 538, Canada.

100 British Empire Stamps—worth $2.00 at catalog prices—plus valuable illustrated book "How to Recognize Rare Stamps". Only 10c! Other Offers included. Kenmore, Milford XH-308, N. H.

FREE—50 Different, with approvals. Fahsing, Dept. CG, Atascadero, Calif.

UNITED STATES CATALOG — 64 pages, profusely illustrated—3c. HARRIS CO., 473 Transit Bldg., Boston, Mass.

First U. N. set; Among World's prettiest. Only 10c. Welles, Box 1246-CG, Church St. Sta.; NYC 38.

MONEY MAKING OPPORTUNITIES

CAN YOU EARN $40 Weekly addressing Display Postcards? Enclose stamped addressed envelope; write ALLEN CO., Warsaw, Indiana.

EARN BIG MONEY—INVISIBLY REWEAVE damaged garments at home! Details FREE. FABRICON, 8332B Prairie, Chicago 19.

GROW MUSHROOMS. Cellar, shed, and outdoors. Spare, full time, year round. We pay $3.50 lb. We paid Babbitt $4,165.00 in few weeks. Free Book. Washington Mushroom Ind., Dept. 191, 2954 Admiral Way, Seattle, Wash.

TRICKS—MAGIC—NOVELTIES

WOODEN Nickels, catalog trick, 25c. Fun'n Magic. 423-D North St. Marys, San Antonio 5, Texas.

BE A JOBBER—Make big money. Draw from our $25,000.00 stock of toys, novelties, appliances, jewelry, religious goods, national-advertised wrist watches—hundreds of others. Get jobber discounts even in small quantities. Profits over 100%! Write for FREE catalog. Modern Merchandise. Dept. CBC, 169 W. Madison St., Chicago 2, Ill.

ADVERTISERS

You're looking at the world's biggest classified advertising buy! TWENTY MILLION circulation at a cost-per-word so low, you'll schedule your advertising here every time. For rates, closing dates, full information write COMIC GROUPS CLASSIFIED, 400 Madison Avenue, New York 17.

PRIZES FOR GIRLS AND BOYS

Flash Cameras, Archery Sets, Fishing Kits, Guitars, Wristwatches, many other prizes. Write today, get FREE PRIZE CATALOG and 24 beautiful Religious Wall Mottos on credit. Mottos sell fast at 35c each. Return $8.40 collected and we'll send prize desired. Send No Money. THE FUNMAN, 4547 N. Clark, Chicago 40, Illinois.

OLD COINS WANTED

We purchase Indianhead pennies. Complete all-coin catalogue 20c. Magnacoins, Box 61-XK, Whitestone 57, New York.

AGENTS WANTED

Make extra money! Amazing profits selling friends $1.00 and $1.25 Christmas, All Occasion Greeting Card Assortments. Wrappings, Gifts. Bonus. Samples on approval. Write Hedenkamp, 363 Broadway, New York.

BIG Money-making opportunity. Exclusive line work uniforms. Jackets, pants, shirts, coveralls. Advertising embroidered. Every business prospect. Outfit FREE. Master Div., 210 Water, Ligonier, Ind.

WHOLESALE COMIC Printed Novelties. 47 Different $1.00. Sebastian, Universal City 111, Calif.

SELL MIRACLE ORLON Embroidered Work Uniforms! Looks, feels, tailors like wool; wears 3 times longer. Outwears cotton 5 to 1. Acid-proof, grease-resistant. Washes perfectly pressed. Amazing profits. Outfit FREE. TOPPS, Dept 878, Rochester, Indiana.

PERSONAL

INCREDIBLE! Become Mental Superman overnight! Free Booklet! Bijou, Box 1727-02, Hollywood 28, Calif.

PEN PALS EVERYWHERE. Magazine, photos, names, addresses. ALL ages, $1.00. Mention age for special list. PUBLICATIONS, 2272-C Hubbard, Memphis 8, Tenn.

FIND YOURSELF! Take psychological tests at home. Receive individualized analysis of your personality, aptitudes, abilities. Low-cost, confidential. Details FREE. Psychologic Testing Institute, Dept. 50A, 400 N. Rush, Chicago, Illinois.

FEMALE HELP WANTED

CAN YOU MAKE $40 A Week, Addressing postcards at home, in your spare time? Write HOOD'S, Kannapolis 9, N. C. (Enclose stamped, addressed envelope)

Sew our Redi-Cut Handy-Hanky aprons at home. Easy, Profitable. A & B ENTERPRISES, Dept. C, 2516 N. Albert Pike, Ft. Smith, Arkansas.

MILITARY COLLECTIONS

Army, Navy patches, brass badges, ribbons, 33 different $1.00 Foreign Armies' prices, 10c. Hobbyguild, 550 Fifth Ave., New York.

LAND BARGAINS

JUST $1.00 DOWN! Full price $39.50 on easy terms, buys ranch homesite on Medina Lake, 38 miles on pavement from San Antonio, Texas. Wonderful fishing, hunting, climate. Write for FREE Booklet. Dept. C., P. O. Box 2581, San Antonio, Tex.

DISPOSAL UNITS

OUTDOOR TOILETS, CESSPOOLS, SEPTIC TANKS cleaned and deodorized with amazing new product. Just mix dry Powder with water; pour into toilet. Safe, no poisons. Save digging, pumping costs. Postcard brings FREE details. BURSON LABORATORIES, Dept 0-91, Chicago 22, Ill.

White Indian

The DRILLMASTER

MARCH, 1778! A SUPPLY-TRAIN INCHING SLOWLY OVER DEEP-RUTTED ROADS TOWARD BRITISH-OCCUPIED PHILADELPHIA, IS WAYLAID BY A BAND OF PATRIOT RAIDERS...

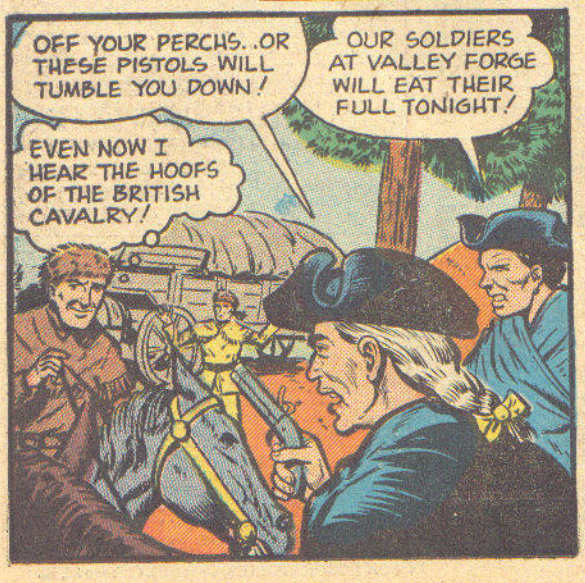

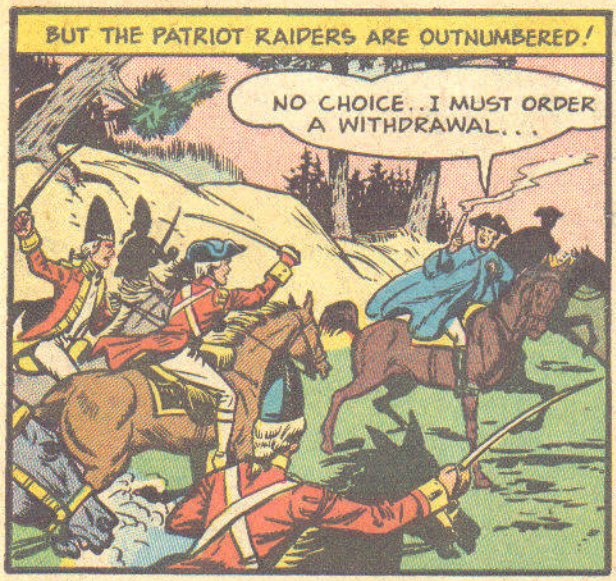
BUT THE PATRIOT RAIDERS ARE OUTNUMBERED!
NO CHOICE..I MUST ORDER A WITHDRAWAL...

SUDDENLY..
CRACK!
CRACK!
WHIZZZ
AAARGH!
SPLAT!

WE'RE OUTFLANKED, SIR!. THE REBELS SENT A SECOND PARTY THROUGH THE FOREST!
ABANDON THE SUPPLY TRAIN! RETREAT! RETREAT!

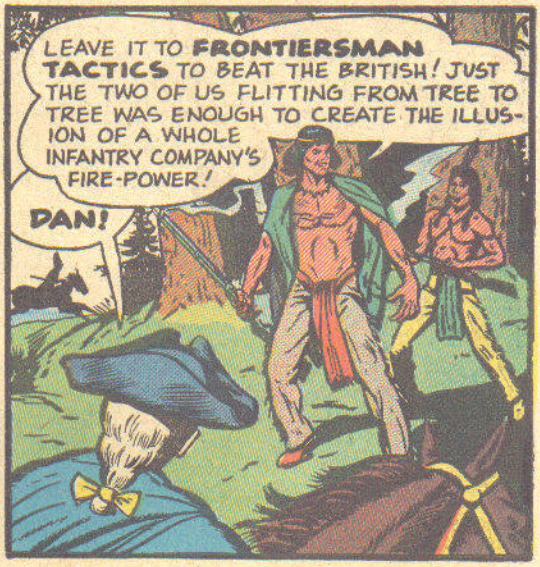
LEAVE IT TO FRONTIERSMAN TACTICS TO BEAT THE BRITISH! JUST THE TWO OF US FLITTING FROM TREE TO TREE WAS ENOUGH TO CREATE THE ILLUSION OF A WHOLE INFANTRY COMPANY'S FIRE-POWER!
DAN!

GEN. WASHINGTON WILL BE PLEASED TO HEAR THAT HIS OLD FRIENDS, DAN BRAND AND TIPI, ARE BACK!
THEY THINK I'M DEAD! BUT THERE'S ENOUGH BLOOD AND BREATH LEFT IN ME TO GET REVENGE. THAT YOUNG INDIAN LAD STANDING BY HIMSELF..

I'LL SHOOT HIM FIRST!

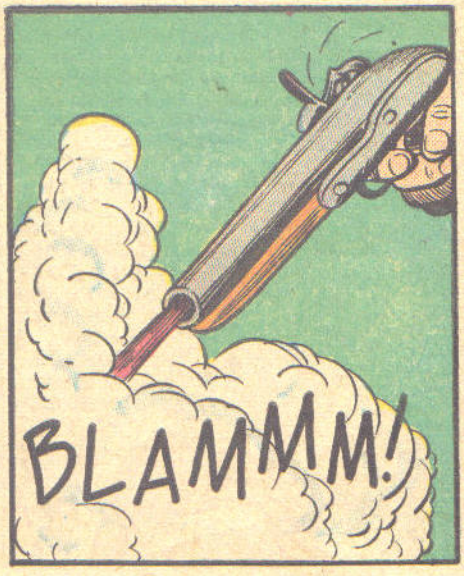
BLAMMM!

AAARGH!
EXCELLENT SHOT, BARON! THAT'S ONE PROFITEER WHO'LL NEVER TRAFFIC WITH THE REDCOATS AGAIN!

THIS IS **BARON VON STEUBEN**! I'M HIS AIDE AND INTERPRETER. WE WERE EN ROUTE TO VALLEY FORGE, BUT LOST OUR WAY. WE HEARD SHOTS AND CAME RIDING.
LUCKY FOR TIPI THAT YOU DID! COME ALONG WITH US. WE'RE HEADED FOR THE VALLEY WITH THESE SUPPLIES RIGHT NOW.

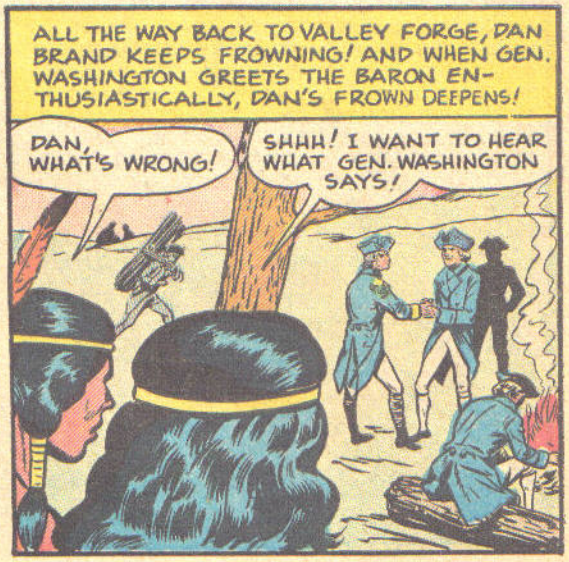
ALL THE WAY BACK TO VALLEY FORGE, DAN BRAND KEEPS FROWNING! AND WHEN GEN. WASHINGTON GREETS THE BARON ENTHUSIASTICALLY, DAN'S FROWN DEEPENS!
DAN, WHAT'S WRONG!
SHHH! I WANT TO HEAR WHAT GEN. WASHINGTON SAYS!

TELL THE BARON THAT I CAME TO THIS VALLEY WITH A FORCE OF NEARLY 10,000 MEN. BY NOW, TELL HIM, 3,000 HAVE DESERTED TO THE BRITISH. AS OF TODAY, 3,989, OF THOSE REMAINING ARE UNFIT FOR DUTY BECAUSE OF UTTER LACK OF CLOTHES. AND THOSE WHO ARE HEALTHY TAKE NO PRIDE IN THEMSELVES AS SOLDIERS.

THE BARON UNDERSTANDS YOUR PREDICAMENT, SIR. HE OFFERS HIS SERVICES AS **DRILLMASTER**. HE GIVES YOU HIS WORD THAT HIS EFFORTS WILL BE CEASELESS TO MAKE YOUR ARMY THE EQUAL OF ANY IN EUROPE TODAY!

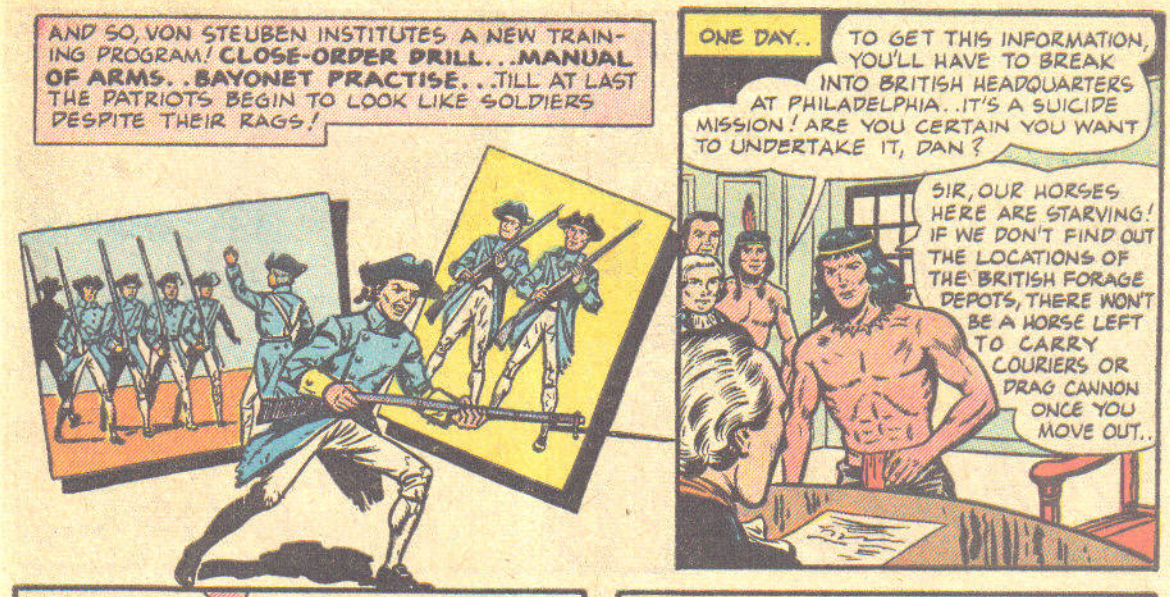
AND SO, VON STEUBEN INSTITUTES A NEW TRAINING PROGRAM! CLOSE-ORDER DRILL...MANUAL OF ARMS..BAYONET PRACTISE...TILL AT LAST THE PATRIOTS BEGIN TO LOOK LIKE SOLDIERS DESPITE THEIR RAGS!
ONE DAY..
TO GET THIS INFORMATION, YOU'LL HAVE TO BREAK INTO BRITISH HEADQUARTERS AT PHILADELPHIA..IT'S A SUICIDE MISSION! ARE YOU CERTAIN YOU WANT TO UNDERTAKE IT, DAN?
SIR, OUR HORSES HERE ARE STARVING! IF WE DON'T FIND OUT THE LOCATIONS OF THE BRITISH FORAGE DEPOTS, THERE WON'T BE A HORSE LEFT TO CARRY COURIERS OR DRAG CANNON ONCE YOU MOVE OUT..

THE BARON SAYS DAN BRAND IS A BRAVE MAN, SIR. THE BARON WONDERS WHY BRAND IS ALWAYS FROWNING.
TELL THE BARON THAT DAN CAN'T FORGET WHAT HAPPENED TO GEN. BRADDOCK WHEN HE MARCHED HIS EUROPEAN TRAINED TROOPS INTO AMBUSH AFTER AMBUSH. ON AMERICAN TERRAIN, DAN FEELS WE CAN WIN ONLY WITH FRONTIERSMAN TACTICS..

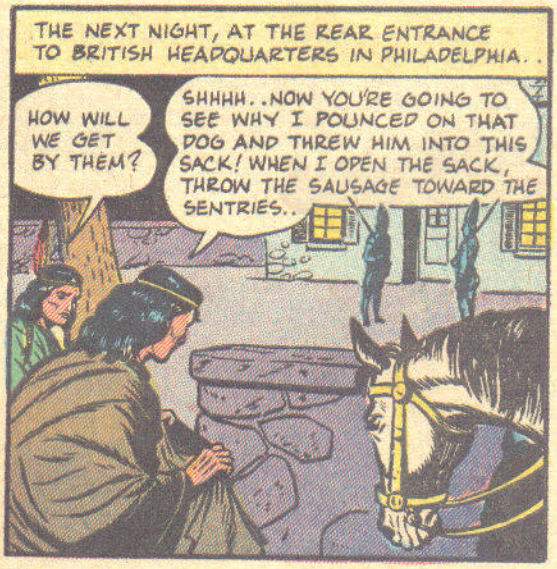
THE NEXT NIGHT, AT THE REAR ENTRANCE TO BRITISH HEADQUARTERS IN PHILADELPHIA..
HOW WILL WE GET BY THEM?
SHHHH..NOW YOU'RE GOING TO SEE WHY I POUNCED ON THAT DOG AND THREW HIM INTO THIS SACK! WHEN I OPEN THE SACK, THROW THE SAUSAGE TOWARD THE SENTRIES..

AAARFF! AAARFF!
I SAY!
WHAT'S THIS?!

AIEEEE! AAARGH!
I'LL WAGER THIS IS ONE OLD INDIAN TACTIC THAT VON STEUBEN NEVER DREAMED OF SENDING A HUNGRY DOG TO DIVERT SENTRIES!

WE'LL HAVE TO WORK FAST! WE MUST BE OUT OF THE BUILDING BEFORE THE CORPORAL OF THE GUARD COMES AROUND TO INSPECT THE POST.

LOOK..THE BRITISH OFFICERS DANCE THE MINUET WITH LOYALIST WOMEN! THIS IS WHAT GEN. WASHINGTON'S HEADQUARTERS WILL LOOK LIKE ONCE VON STEUBEN'S THROUGH WITH ALL HIS DRILLING!

WE'RE IN LUCK.. NO ONE'S HERE! THEY'RE ALL AT THE BALL!
HMMM..NO WINDOWS AND THIS IS THE ONLY DOOR. IF WE'RE CAUGHT IN HERE TIPI, WE WON'T STAND A CHANCE!

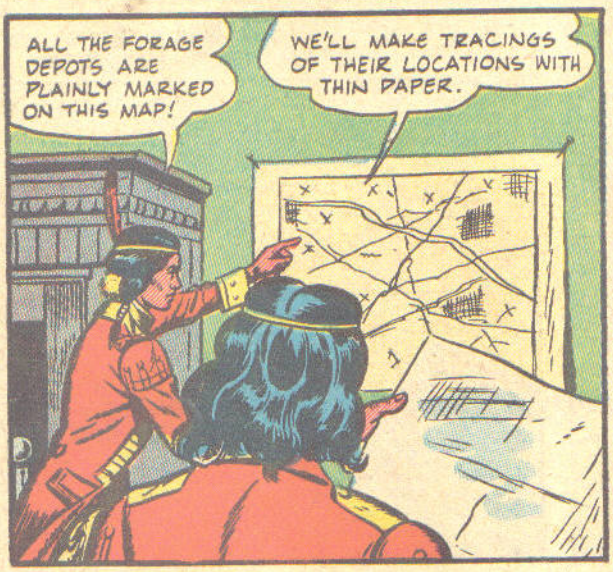
ALL THE FORAGE DEPOTS ARE PLAINLY MARKED ON THIS MAP!
WE'LL MAKE TRACINGS OF THEIR LOCATIONS WITH THIN PAPER.

AT THAT MOMENT..
TWO SENTRIES JUST FOUND BOUND AND GAGGED, SIR.
THOSE MUDDY TRACKS LEAD RIGHT UP TO THE QUARTERMASTER GENERAL'S OFFICE! THE SPIES MUST BE THERE EVEN NOW!

I HEAR THEM, SIR! THEY'RE IN THERE, ALL RIGHT!
TERMASTER OFFICE

YOU AT THE DOOR..AT A SIGNAL FROM ME, KICK THE DOOR OPEN AND THEN STEP BACK! THERE ARE NO WINDOWS IN THERE! WE'LL FIRE A FUSILLADE--AND IF DIRECT SHOTS DON'T KILL THE SPIES, RICOCHETS WILL!

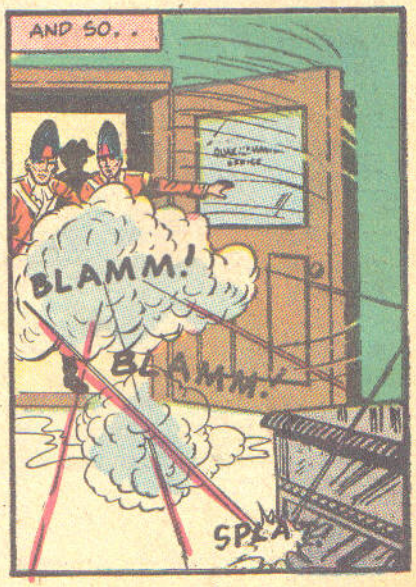
AND SO..
BLAMM!
BLAMM!
SPLA

FACTORY-TO-YOU COUPON OFFER SAVES $4.00

ILLUSTRATED ACTUAL SIZE

All 3 WITH THIS COUPON ONLY $1.00

Amazing 3-Piece Matched Set

1. Retractable Ball Pen with Miracle Write-Dry Ink, 2. Matching Fountain Pen, 3. Automatic Pencil . . . Complete with your Name in Golden Letters on Each Piece!

This Sensational Offer Void After 60 Days

Send for this retractable ball pen with the miracle ink that writes dry, can't leak, transfer, soil hands or clothing, approved by bankers. With it free you also get matching fountain pen with two-way gold plate point that writes bold or fine . . . AND automatic pencil that propels, repels standard size lead . . . all precision made, handsomely matched with barrels in lustrous lifetime buterate — caps in gleaming gold plate. A $5.00 value including engraving. Factory price to you $1.00 for all 3. Terrific gifts! Fully guaranteed.

List names for engraving additional sets on separate sheet.

75,000 word refill 35c everywhere

ENGRAVE THIS NAME ON ALL 3 PIECES (PRINT) _____

SEND TO (NAME) _____

ADDRESS _____

CITY _____ ZONE _____ STATE _____

FILL OUT AND MAIL TODAY

Send $1.00 Cash for each 3-Piece Set ordered and we pay postage. If C.O.D., postage is extra.

To Eject Point, Simply Press Button For Miles and Miles of Writing.

To Retract Point, Touch Clip and Automatic Point Snaps Back Into Barrel.

PENMASTER CO., Dept. W1-14 400 Madison Ave. New York 17, N. Y.

Let Us Quote on Quantity Orders for Business Firms

GIANT KIDDIE PLAYHOUSE

LARGE ENOUGH FOR 2 CHILDREN TO PLAY IN!

COMPLETE $1.00 6 FOR ONLY $5

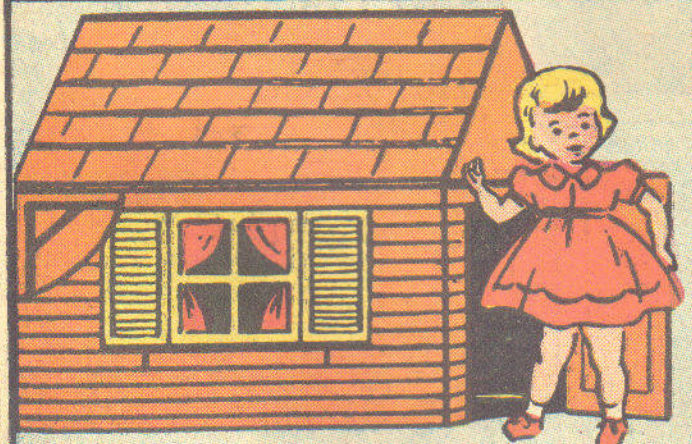

Lifesize Playhouse for girls—Secret Clubhouse for Boys from 4 to 14 . . . What Thrills and Excitement and Fun for every child . . . Terrific Value at this unbelievably low price. Over 100,000 satisfied customers. Nationally advertised at double our bargain price of $1.00 . . . It's huge, 3 ft. high approximately 23 cu. ft. interior with almost 9 square feet of floor space —folds for easy storage. A King size Replica in Bright Gay Colors complete with sloping roof, windows, curtains, shutters, shingle walls and large swinging door. Rugged — Durable and Scientifically Constructed Pre-Assembled — sets up in one minute — no tools necessary. Rush Order now for immediate shipment. Send Cash, Check or Money Order and 25c Shipping Charge on each house — Sorry No C.O.D.'s . . .

GUARANTEED! Purchase price refunded in ten days if not delighted . . .

GIANT PLAYHOUSE

Dept. D.G.101, 33 Second Avenue, New York 3, N. Y.

FREE BONUS! 25 Games Kit in full color — 25 separate games, puzzles, tricks, mysteries, etc., to thrill every boy and girl. COMPLETE GAME KIT WITH EACH PLAYHOUSE.

GIANT PLAYHOUSE —
Dept. D.G.101, 33 Second Avenue, New York 3, N. Y.
Please send me _____ Playhouses at $1.00 plus 25c handling charge.
☐ I enclose payment. Sorry no C.O.D.'s
Include at no extra cost 25 free games.
NAME _____
ADDRESS _____
CITY _____ ZONE _____ STATE _____
☐ Check here if you want 6 for $5.00.

N-NOBODY'S HERE!
IMPOSSIBLE..WITH NO WINDOWS AND ONLY ONE DOOR, HOW COULD THEY HAVE ESCAPED..?
GENERAL OFFICE

NO WINDOWS AND ONLY ONE DOOR,..AND ALSO A FIREPLACE!
JUMP, TIPI..OUR HORSES ARE JUST BELOW!
THE SPIES!

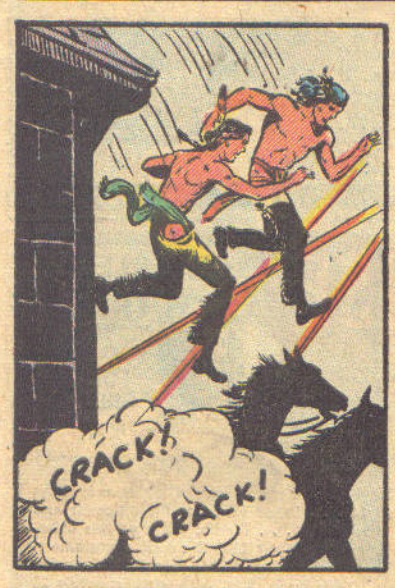
CRACK!
CRACK!

FOLLOW ME, TIPI..WE MUST BREAK THROUGH!
AAARGH!
GNNNGH!

WE'RE OUT-DISTANCING THEM! AND WE HAVE THE TRACINGS!
THE HORSES AT VALLEY FORGE WILL HAVE FULL FEEDBAGS FROM NOW ON..!

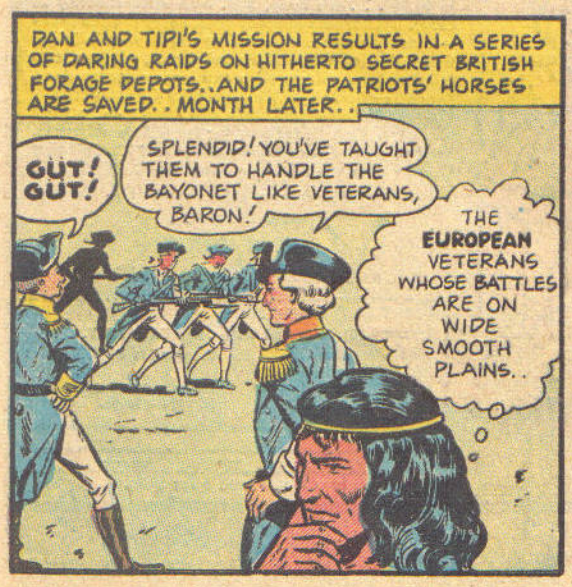
DAN AND TIPI'S MISSION RESULTS IN A SERIES OF DARING RAIDS ON HITHERTO SECRET BRITISH FORAGE DEPOTS..AND THE PATRIOTS' HORSES ARE SAVED..MONTH LATER..
GUT! GUT!
SPLENDID! YOU'VE TAUGHT THEM TO HANDLE THE BAYONET LIKE VETERANS, BARON!
THE EUROPEAN VETERANS WHOSE BATTLES ARE ON WIDE SMOOTH PLAINS..

SUDDENLY..
THE BRITISH ARE LEAVING PHILADELPHIA!
STRIKE CAMP! WE'LL GIVE CHASE, AND ATTACK WHEN THE TIME IS RIGHT!

ON JUNE 28TH, THE BATTLE STARTS NEAR MONMOUTH! AND WITH GEN. LEE'S QUICK RETREAT, DAN BRAND'S WORST FEARS ARE REALIZED. . .
THIS IS WHAT VON STEUBEN HAS BROUGHT US TO!

BUT THEN GEN. WASHINGTON RIDES UP AND ORDERS A LINE OF DEFENSE BE QUICKLY FORMED! AND DAN STARES AS THE BARON RALLIES A FRIGHTENED REGIMENT AND WHEELS THE MEN INTO LINE WITH AS MUCH PRECISION AS ON A PARADE!
HALT! HALT!

HOURS LATER, THE BRITISH GENERAL CLINTON HURLS LT. COL. MOCKTON AND HIS FIERCE GRENADIERS AT WAYNE'S TROOPS!
THE REBELS CAN'T STAND UP AGAINST COLD STEEL, MEN! THEY RAN FROM OUR BAYONETS AT BUNKER HILL..AND THEY'LL RUN AGAIN NOW. CHARGE!

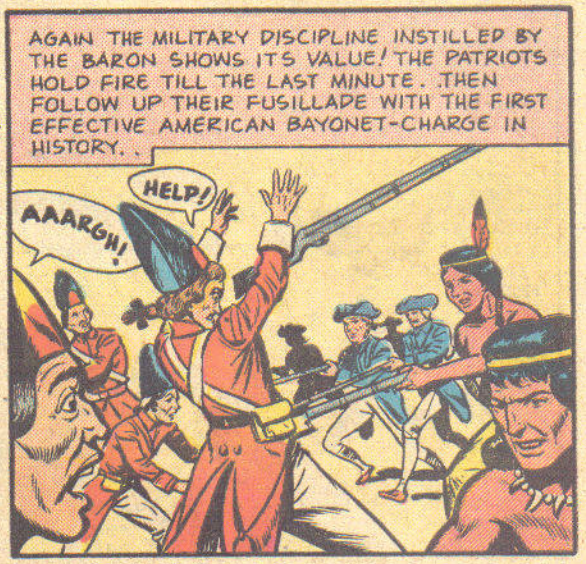
AGAIN THE MILITARY DISCIPLINE INSTILLED BY THE BARON SHOWS ITS VALUE! THE PATRIOTS HOLD FIRE TILL THE LAST MINUTE. .THEN FOLLOW UP THEIR FUSILLADE WITH THE FIRST EFFECTIVE AMERICAN BAYONET-CHARGE IN HISTORY. .
HELP!
AAARGH!

AFTER THE PATRIOT VICTORY. . .
YOUR TRIP TO PHILADELPHIA WAS WELL WORTH THE EFFORT, DAN. WITHOUT FAST HORSES UNDER THEM, MY AIDES WOULD NEVER HAVE BEEN ABLE TO CONTACT ALL UNITS IN TIME TO FORM THAT DEFENSE LINE.
WHERE'S THE BARON?

SIR, I WANT TO SHAKE YOUR HAND. I WAS WRONG. WHEN LARGE MASSES OF SOLDIERS MEET, THERE'S ROOM ON THE BATTLE-FIELD FOR ALL KINDS OF TACTICS. AND I'M CONVINCED NOW THAT DRILLING MAKES GOOD SOLDIERS.
WAS SAGT ER?
TELL THE BARON THAT DAN BRAND'S SPEAKING FOR ALL AMERICANS. . .THE NAME OF VON STEUBEN WILL ALWAYS BE HONORED IN OUR LAND!

MEN-WOMEN-BOYS-GIRLS

PRIZES GIVEN

MAKE MONEY TOO!

RADIO

ELECTRONIC TWO-WAY WALKIE-TALKIE

ROY ROGERS OR DALE EVANS LAMP

ROY ROGERS FLASH CAMERA

ROY ROGERS BINOCULARS

TEXAN JR. GUITAR

GABBY HAYES FISHING KIT

WRIST WATCHES FOR BOYS AND GIRLS

We will send you the wonderful prizes pictured on this page . . . or dozens of others, such as jewelry, radium dial wrist watches, tableware, tools, U-Make-It kits, leather kits, sewing kits, electric clocks, pressure cookers, scout equipment, model airplanes, movie machines, record players, and many others . . . all WITHOUT ONE PENNY OF COST. You don't risk or invest a cent—we send you everything you need ON TRUST. Here's how easy it is: Merely show your friends and neighbors inspiring, beautiful Religious Wall Motto plaques. Many buy six or even more to hang in every room. An amazing value, only 35c . . . sell on sight. You can secure big, cash commissions or many exciting prizes for selling just one set of 24 Mottos. Write today for Big Prize catalog sent to you FREE!

SEND NO MONEY—*We Trust You!*

RADIUM DIAL POCKET WATCH

GIRLS' SHOULDER-STRAP BAG

ARCHERY SET

VANITY SET

PRESSURE COOKER

SPORTS EQUIPMENT

TWO-GUN HOLSTER SET

TABLE TENNIS SET

RED RYDER CARBINE

ROLLER SKATES

WALKING DOLL

HUNTING KNIFE AND AX

WOODBURNING SET

CHEMISTRY SET

JET ENGINE PLANE FLIES 500 FEET!

TYPEWRITER

WHITE ZIPPER BIBLE

UKELELE WITH ARTHUR GODFREY PLAYER

RADIO RECEIVING

SEWING MACHINE

HERE'S HOW YOU GET YOUR PRIZES

Rush your name and address on coupon and we ship AT ONCE PREPAID your first set of 24 big size, 9x11, richly decorated Mottos On Trust. When you have sold the 24 Mottos, send the $8.40 you have collected and you can secure your choice of many wonderful prizes. If you prefer to EARN MONEY, send $6.00 and keep $2.40. Hurry, send TODAY for 24 Mottos ON TRUST and big PRIZE CATALOG FREE!

FREE!

MEMBERSHIP in the FUNman's Fun Club

EXTRA! Sell mottos and send payment within 15 days, and we'll give you FREE a year's Membership in the FUNman's Fun Club. Membership card, certificate, secret code, giant packet of fun materials all yours—PLUS many extra surprises!

SEND NO MONEY! . . . We Trust You!

The FUNman, Dept. J115
4545 N. Clark St., Chicago 40, Ill.

FREE BIG PRIZE CATALOG

Please rush to me on credit 24 Religious Wall Mottos, to sell at 35c each. Also include big Prize Catalog FREE. I will remit amount required as explained under description of prize in BIG PRIZE CATALOG within 30 days and select the prize I want or keep a cash commission as explained.

NAME _____ AGE ____

STREET or RFD _____

TOWN _____ Zone ____ STATE _____

Hi Pal! **Win $100** as I just did!

YOU CAN WIN a BIG 15" SILVER CUP as I just did! with YOUR NAME engraved on it!

JIM NORMAN

AFTER

He Mailed Coupon Below is Cleveland

BEFORE

He Mailed Coupon

90 lb. Skeleton

He says, **I gained 70 lbs. of mighty muscle**

Come on, Buddy, Quit being A BAG-of-BONES Weakling like I was

IN 10 MINUTES OF FUN A DAY YOU Can do *ALL I did!*

I gained **25** Terrific LBS. of **HANDSOME POWER-PACKED MUSCLES** all over!

I improved my **HE-MAN LOOKS 1000%**

I won **NEW STRENGTH** for money-making work! for WINNING at all SPORTS!

I won **NEW POPULARITY** Won NEW FRIENDS, BOYS & GIRLS NEW CHANCES for BUSINESS SUCCESS

BEFORE

How did I do ALL This? I mailed the Coupon and got These **5** PICTURE-PACKED HE-MAN COURSES Which YOU can NOW get FREE

BEFORE $1 PRICE GOES BACK

Millions Sold for $1

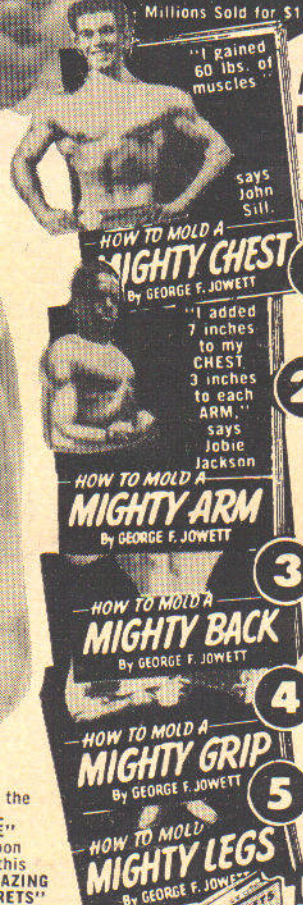

GET ALL 5 FREE

1

"I'm PROUD to be seen with Jim NOW! Everybody admires his build," says Nellie. "Jim can lift the front of a 2700 lb. car. He amazes his friends!"

You'll be A Real ATHLETE in ALL SPORTS Soon after YOU mail Coupon.

Jim is a WINNER in ALL SPORTS NOW. YOU will be, too, soon.

2

COME ON, PAL, NOW YOU give me **10** PLEASANT MINUTES A DAY IN YOUR OWN HOME like Jim did and I'll give YOU A NEW HE-MAN BODY for your OLD SKELETON FRAME

3

NO! I don't care how skinny or flabby you are I'll make you OVER by the SAME method I turned myself from a wreck to the strongest of the strong. Why can't I do for you what I did for MANY THOUSANDS of skinny fellows like You?

"Congratulations, John! At last you mailed the coupon as EVERY MAN should. Soon You'll be as big and strong as I am," says Jim Norman to John Luckus

4

Develop YOUR 520 MUSCLES Gain Pounds, INCHES FAST!

5

YES! You'll see INCHES of MIGHTY MUSCLE added to your ARMS and CHEST. Your BACK and SHOULDERS broadened. From head to heels you'll gain SIZE, POWER, SPEED. You'll be A WINNER in EVERYTHING you tackle.

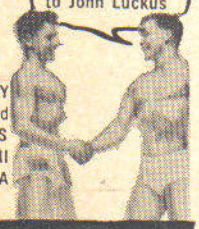

Mail the "ALL FREE" coupon get this "AMAZING SECRETS" Photo Book

You'll LOOK, FEEL, ACT, like A Real HE-MAN! Win Women and Men Friends. Win in Sports! Win Promotion, Praise, Popularity.

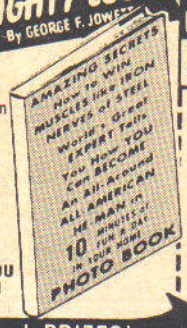

This BOOK will also show You HOW YOU CAN WIN $100.00 and a BIG 15" tall SILVER TROPHY (Your Name On It)

LAST CHANCE-ALL FREE COUPON

1. FIVE COURSES 2. MUSCLE METER 3. Photo Book of STRONG MEN

Dept. ME47

Tell Me How To WIN $100, etc.

"Jowett Courses greatest in World for Building All-Around HE-MEN" — R F Kelley Physical Director

JOWETT INSTITUTE OF PHYSICAL TRAINING
220 FIFTH AVENUE, NEW YORK 1, N. Y.

Dear George: Please mail to me FREE Jowett's Photo Book of Strong Men and a Muscle Meter, plus all 5 HE-MAN Building Courses: 1. How to Build a Mighty Chest. 2. How to Build a Mighty Arm. 3. How to Build a Mighty Grip. 4. How to Build a Mighty Back. 5. How to Build Mighty Legs. Now all in One Volume "How to become a Mighty HE-MAN." ENCLOSED FIND 10c FOR POSTAGE AND HANDLING (no C.O.D.'s).

NAME _____ AGE _____

ADDRESS _____

CITY _____ ZONE _____ STATE _____

Mail Coupon in Time for FREE offer and PRIZES!

SAVES you YEARS and DOLLARS!!!

WANT TO MAKE $40.60?

Take orders for

PERSONAL CHRISTMAS CARDS

printed with sender's name

SELL FOR 3¢ EACH

28 SAMPLES FREE

You can make $40.60 cash if you take less than 30 orders on our amazing double-up plan. Sell Personal Christmas Cards printed with Sender's Name for just about 3c each. They're equal to 15c to 25c cards without the name imprinted. No selling experience needed—we send you FREE albums of 28 styles—all actual cards. Also big special box assortment sent on approval. You will take orders fast from friends, neighbors, relatives, businessmen.

No charge—no money needed—just send name . . . we show you how to write up orders!

The most complete line of name-imprinted cards in America. Choice of 28 exciting new designs including Religious, Humorous, Artistic and Business. Printed, Embossed or Die Cut. All in beautiful portfolios that makes taking orders just a matter of showing these beautiful samples. Money-making is fun!

We send everything you need to make money at once. There's big money to be made right now on Box Assortments and Gift Wraps too—and we send on approval exciting new card and wrap designs you can sell right away just as easily as winking your eye.

The biggest buying season of the year is starting right now. You can make every day a pay day from now until Christmas. You can sell full time or spare time—to anyone.

And we make it so easy. You don't need one penny yet we show you exactly how to earn any sum you set your heart on—right away. Just send your name and address and we do the rest. You'll get 3 money-making portfolios, sales-winning Assortments and General's cash-packed 1954 color catalog. Just mail coupon today!

GENERAL CARD COMPANY
1300 W. Jackson Blvd., Dept. 183-I, Chicago 7, Ill.

28 SAMPLES FREE
send coupon

28 actual cards in handsome portfolio that sell at a glance. PLUS sample assortment boxes on approval. PLUS 1954 catalog of real money-makers including all-occasion card assortments, stationery, gift wrappings and tyings, novelties and gift items.

JUST SEND NAME TODAY

GENERAL CARD CO., Dept. 183-I
1300 W. Jackson Blvd., Chicago 7, Ill.

Rush at once your selling portfolio of 28 actual cards absolutely free, plus sample assortment boxes on approval and full details so I can start making money immediately.

Name _____ *Age* _____

Address _____

City _____ *Zone* _____ *State* _____